RAILROADS.

egon & California R. R.

Take Effect Sunday, Aug. 18, 187[illegible]
12 o'clock Noon.
DAILY (EXCEPT SUNDAY).
As follows

PORTLAND AND ROSEBURG
LEAVE — ARRIVE
and ..7.30 A M. | Roseburg ..... [illegible]
burg.. 5.00 A M | Portland ..... [illegible]

ALBANY EXPRESS TRAIN.
DAILY (EXCEPT SUNDAYS)
As follows
LEAVE — ARRIVE
Portland..... 2.50 P M | Albany ..... [illegible]
ny 5.30 A M | Portland ..... [illegible]

FREIGHT TRAINS
LY (EXCEPT SUNDAYS) AS FOLLOWS
LEAVE — ARRIVE
Portland.. .6.15 A M | Junction ..... [illegible]
tion .5.45 A M | Portland ..... [illegible]

Oregon and California Railroad Pass
ection with all Regular Trains.
e connections are made at ROSEBURG
ages of the Oregon and California Stage

Tickets for Sale to all the principal
rnia and the East at Company's Office
F and Front Sts., at Ferry Landing
PORTLAND
age will be charged on freight
house over 24 hours.
ght will not be received for shipment
P. M.
P ROGERS, J BRANDT JR., Gen'l
Gen'l Freight and Passenger Agent

orthern Pacific Railroad
PACIFIC DIVISION

KALAMA TO TACOMA.
AND
TACOMA TO WILKESON
(Coal Mines)
MAIN LINE TRAINS.
DAILY (SUNDAYS EXCEPTED)
LEAVE — ARRIVE
Kalama..... ..11 20 A. M. Tacoma ..... [illegible]
Tacoma..... ..7 00 A. M. Kalama ..... [illegible]
Puyallup Road Trains.
LEAVE — ARRIVE
Tacoma..... ..8 45 A M Wilkeson ..... [illegible]
Wilkeson..... ..3.30 P M Tacoma ..... [illegible]
CONNECTIONS
Tacoma with Pacific Mail Steamships
ia and San Francisco, and with
ers for Seattle, Steilacoom Olympia and
on Puget Sound.
ake View with Stage for Steilacoom.
Kalama with O S N Co.'s Boats for
Portland on Columbia River.
and all points on Columbia River
Portland on Wednesday and Saturday
with steamers for Port Townsend, Se
mo New Westminster and Fraser River
ough Tickets for sale at Principal Office
Company and at the Office of the O S N
land, Oregon or Victoria and Seattle
M. S. S. Co's steamships from Tacoma
nd to San Francisco
ough Tickets to Portland Oregon, for sale
n, Seattle, Tacoma and Tenino
SAM'L A. BLACK, Genl Sup't
WAYNE VOGDES General Ticket Agent

SAN FRANCISCO.

the Unfortunate
DR. GIBBON'S
DISPENSARY
653 Kearny Street, S. F.
Established in 1856, for the treatment of Sexual and Seminal Diseases. Such as Spermatorrhœa, Seminal Weakness, Impotency, Skin Diseases etc., permanently cured or no charge.

SEMINAL WEAKNESS.
ual Emissions, the consequences of self-abuse, are speedily and permanently cured by the youth or both sexes to an advanced extent, producing with unerring certainty the following train of morbid symptoms, unfitting the subject for either medical measures, viz. Nervousness, dark spots under the eyes, pimples on the face, ringing in the ears, noise like the rushing of waters and rattling of chariots, uneasiness and weakness of the limbs, confused vision, loss of intellect, loss of confidence, blushing, fear of strangers, a dislike to form and society, disposition to shun society, self-distrust, Bashes, pimples and ulcers on the face, horrid dreams, wild imaginations, night sweats, monomania and finally insanity.

CURED AT HOME.
ns at a distance may be CURED AT HOME by addressing a letter to Dr Gibbon, stating symptoms, length of time standing, and what remedies have been used. Medicines promptly forwarded, free from observation, and curiosity, to any part of the country. Full and plain directions. By inclosing from $5 to $10, as registered letter through the Post Office, or through Wells, Fargo & Co.'s Express, medicine will be forwarded to any part of the country. Address DR. J. F. GIBBON, Box 1,857 San Francisco.

UNDERTAKERS.

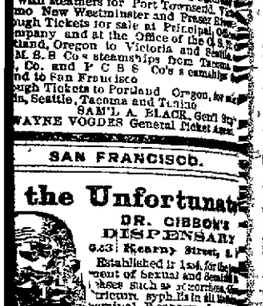

KEY.
YORK OFFICE
VERY & GARNOLD
net Makers & Undertakers
DEALERS IN
c & Wooden Coffins, Caskets,
and all kinds of Undertakers Goods.
nds of CABINET WORK made to order.
Furniture Repaired.
Washington and Second Sts., Portland, Or.

HORATIO COOKE
UNDERTAKER,
Dealer in Undertakers' Goods
nd St., bet. Washington and Alder
Portland, Oregon. P. O. Box 16.

EE'S SALE OF REAL ESTATE
AT AUCTION.
FOLLOWING DESCRIBED PROPERTY
be sold at public auction on Wednesday, the 6th day of November, A. D. 1878, at the office of Woodward & Shattuck, corner of First and Washington streets, in the City of Portland, Oregon, by order of the Advisory Committee of Creditors of A. S. Gross
lot 4, Park Block No 2, (60x100 feet), on the corner of Washington and Park streets, with the fine two story dwelling and basement, renting for two per month.
lot half of lots 7 and 8 of block 303 in Portland, consisting of Mulnomah Block
lot 1 in block 9 in Gross' addition to Portland
ing 2 acres in the S W quarter of the N E quarter of section 26, in township 1 N range 1 E of the Willamette Meridian, in Multnomah county and State of Oregon, the same being the S W quarter of the S E quarter of the N W quarter of section 15, township 1 N range 1 E, containing 10 acres, in Thurston county, W T
44 and 15 as laid and platted on the Government map and plat thereof in the Puget Sound Land District, containing lands in Pierce county, W T
ing 2 acres in the S W quarter of the N E quarter of section 26, in township 21 N range 3 W of the Willamette Meridian, in Thurston county and Territory of Washington
W quarter of section 10 in township 21 N range 1 E in Island county W T
s in Island county W T
ty, Thurston county W T
in block 5 Lewis' addition to Tacoma
in block 5 Lewis' addition to Tacoma
lots numbered 1 and 2 in block 9 in Gross' addition to Tacoma
lots described—1 and 2, in block 2, in the S E quarter of the S E quarter of section 12 township 21 N range 2 W T, and 1 acre each in the N E quarter of the S E quarter of section 13 township 21 N range 2 W T
of the S E quarter of section 13 township 21 N range 2 W T
Section 1 W, in Jefferson county
numbered 15 and 16 in the S E quarter of the N W quarter of section 30 township 20 N range 4 E in Thurston county W T
numbered 43, in the N W quarter of section 1 township 21 N range 1 E
quarter of section 1 township 21 N range 1 E
Thurston county W T —as per plat of record
ores filed in the several offices of the Territory
the several counties created out of the Island
in section 30 township 20 N range 4 E
in section 30 township 20 N range 4 E
bonish County also a 1 acre lot in the N E
on 5 in township 21 N range 2 E
W. T.
T. CONNELL, Auctioneer

e Treasurer's Seventh Notice.

STATE OF OREGON,
TREASURER'S OFFICE,
Salem, Feb 22nd 1878.
E is hereby given that there are funds in the Treasury for the payment of warrants issued prior to the 1st day of January 1873, as endorsed on the face thereof, and registered No. 1 to 3,694 inclusive, and not paid. Interest will cease on the 1st day of March 1878.
Warrants dated prior to the 1st day of January 1873 are payable at the office of the State Treasurer.
S. E. BROWN
State Treasurer.

ECT EVERY VARIETY OF
ON THE UNITED STATES,
SECURES FOR ALL LANDS WITH OR WITHOUT IMPROVEMENTS
ing and other contracts with the Government, Pensions and Bounty Land Warrants, Patents for Inventions, Copyrights, Trade Marks, Claims against Foreign Governments, Soldiers' Additional Homestead Rights, Contested Land Cases, Indian Depredation Claims, Etc. For particulars address or apply to C. M. CARTER, at Washington, D. C. Established July, 1878—over 4 years in this business.

Morning Oregonian.

VOL. XVIII.—NO. 28 PORTLAND, OREGON: THURSDAY, MARCH 7, 1878. PRICE—TEN CENTS

GENERAL NEWS.

BY TELEGRAPH TO THE OREGONIAN

The Losses at Hot Springs.

HOT SPRINGS, March 6—Among the buildings destroyed are the W U Tel co's office, Blake & Co. (jewelers), Maurice bath house, etc. It is impossible to estimate the loss but it will be $200,000 or $300 000 The mountain was covered with people driven from shelter as goods were carried from the stores No lives are reported lost; little insurance During the excitement the *Daily Telegraph* office was much damaged The Western Union office has been reopened

LITTLE ROCK, Ark, March 6—About 150 buildings were destroyed by the Hot Springs conflagration, nearly all the business houses and residences It is estimated that 1,000 people are made homeless, and appeals are asked for the poor. Only one first class hotel the Hot Springs House, was lost and two or three smaller ones.

Meeting of Railroad Men.

NEW YORK, March 6—A meeting of railroad managers and freight agents was held to-day. The business transacted relates chiefly to freights. A general meeting will be held to-morrow.

Death of Judge Briggs.

NORFOLK, Va., March 6.—Judge Asa Briggs died suddenly this morning, aged 68. He has been a member of congress several terms and U S senator.

New Hampshire Greenbackers.

PORTSMOUTH, N. H., March 6—The Greenback state convention nominated for governor Samuel Flint.

A Cheerful Sort of a Thief.

PHILADELPHIA, March 5—Capt Harrison who was a passenger on the wrecked steamer *Memphis*, and who subsequently made himself conspicuous in rescuing and caring for passengers, was arrested to day on the grave charge of appropriating such of the effects of the victims as were washed ashore It was added when he reached Norfolk on his return homeward he had several trunks in his possession, and detectives were put on his track. In his room was found considerable clothing bearing marks of Civil Engineer [illegible] and others of the wrecked passengers He was picked up in default of bail. Harris' wife was drowned, when the *Metropolis* was wrecked.

Counterfeiters Arrested.

CINCINNATI, March 5—Four members of a family named Grassheim, were arrested by detectives to-day on a charge of counterfeiting silver dollars. Molds, electrotypes and 800 counterfeit trades were secured

The Municipal Elections in New York.

NEW YORK, March 6—The municipal election throughout the state yesterday show that the Republicans more than held their own. The greenbackers and labor reformers made substantial gains, generally at the expense of the Democrats.

Utica Election.

UTICA, N. Y., March 5—James Renton, the Workingmen's candidate, was elected mayor to-day, defeating both Republican and Democratic candidates.

Troy Election.

TROY, N. Y., March 5—Troy city elects the Democratic city ticket, 8 out of 13 supervisors, four of 18 aldermen, Republicans and Democrats each 2 school commissioners The Workingmen's ticket received about 1,000 votes.

WASHINGTON CITY.

A Long Session Probable

WASHINGTON, March 5—The *Tribune's* Washington special says: Congress is hope ssly behind and with its work, and the prospect for the longest session within less nable memory is beyond question. The appropriation committee of the house has never been so negligent and slow. If the house does not get to labor midsummer will find congress still [illegible]

The Story of Lee's Confession.

NEW YORK, March 5—The *Times'* Washington special says. The *Evening Star* to day corrects the following: Sumner D Howard formerly marshal of Utah, said in a conversation with a friend recently, that Lee, the Mountain Meadows murderer, never made a confession. He and Marshal Nelson tried in vain to obtain from him a *bona fide* confession, but Lee persistently refused to make one. The confession published at the time of Lee's execution was composed by himself, Nelson and a newspaper correspondent, assisted by Lee whose approval it received It was not, however, by any means a confession Howard said the reason Lee refused to confess was principally because his favorite wife, who was with him at the time, was also tried and convicted.

Minnesota Railroad Matters.

WINNIPEG, March 5—The senate to-day passed the bill releasing the St, Paul and Pacific railroad from the lien of De Graff, conditionally, as to St. Vincent, extension land grant, and authorizing the continuance of construction by the new company. This leaves the question of the entire system of railroads in communication with Manitoba still open for years.

Silver Will and Its Effects.

The [illegible] reiterated the opinion to day that the effect of the silver bill may disappoint him. Secretary Sherman takes a cheerful view of the case, and compares chiefly the [illegible] of 6 per cents. has stopped, but European bondholders are beginning to see [illegible] even if they are paid in silver the interest is much larger than upon any other bonds they can find in be market The secretary's theory is that he will put silver into circulation as fast as possible, purchase silver bullion with gold and retain greenbacks in the treasury for internal revenue tax thus gradually withdrawing the greenback circulation possibly within the first year to the three hundred million limit fixed by the resumption act, and will in that way bring legal tenders to par in advance of actual resumption

Early Recognition of Diaz.

It may be stated that our government will extend a formal recognition to the government of Diaz at an early date. Diaz will make no pledge or stipulation, but extensive correspondence has developed an earnest desire on his part for friendly relations and for avoiding all cause of complaint

The Government Broker's Office.

Washington, March 6—The following circular relative to the purchase of silver bullion was issued this afternoon

TREASURY DEPARTMENT OFFICE OF THE DIRECTOR OF THE MINT, WASHINGTON March 6

Notice is hereby given that the treasury department is prepared to receive, at all times offers in writing or by telegram for the sale of silver bullion in quantities of not less than 10 000 ounces delivery at the mints of the United States at Philadelphia, San Francisco and Carson All offers to be addressed to the director of the mint, Washington, D C and will state the quantity, price per ounce one thousand fine, and when delivery will be made if offer is accepted The value of silver purchased will be determined by assay at the assay mint nearest the place payment will be made in gold or silver at the legal tender Where a million is offered and purchased which is of a character requiring barring or refining the seller will pay the [illegible] charges. (signed)

H R LINDERMAN
Director of the Mint
Approved JOHN SHERMAN
Secretary of the Treasury

Under the section of Acting Cashier W Whelpley, the vaults of the treasury are being arranged for the reception of a large quantity of silver now in the mint at Philadelphia which will be transferred thence. About 40 000 pounds is now in the mint at the present month. The removal will be made by here in the present month. The removal will be made by here in the present for the purpose of affording more space to build from which its new assay [illegible] dollars will be coined. Whelpley is of opinion a new vault will be necessary for the proper [illegible] national coin in the treasury building.

Buying out the Indians.

The senate committee on Indian affairs to-day agreed to report favorably the bill authorizing the secretary of the interior to make certain negotiations with the Indians of Colorado The negotiations are for the consolidation of all the bands in one agency to be located on Grand River in that and for the extinguishment of the right of the Ute Indians to the south portion of their reservation in Colorado

A Relief Bill

The senate committee on Indian affairs agreed to report favorably the house resolution for the relief of Catharine and Sophia Germain two white children captured in Kansas by the Cheyenne Indians while en route from Georgia to Colorado There no objection here to the secretary of the interior to reserve from the annuities due or to become due to the Cheyenne Indians $2,000 for each of the girls and cause the money to be placed to their credit on the books

Confirmed

WASHINGTON March 6—The senate confirmed Benj H Mirra of Maine U S marshal for Maine

BY ATLANTIC CABLE

The Orleanist's Disruption

PARIS March 6—By the disruption of the Orleanist group, the government gains about 20 supporters for M Dufaure's policy, including the state of siege, amnesty and colportage bills About 11 Orleanists will probably join the legitimists

Antiquarianism

Dr Schliemann has secured a new firman and intends to renew his excavations at Hissarlik as soon as it is safe for him to work in the country

WEST INDIES.

Cuban Floods.

HAVANA March 5—Heavy inundations are reported in Colon district, damaging the sugar crop A water spout near Matanzas destroyed four plantations

Surrender of Insurgents

The insurgent chief Esteban Arcas with 200 men surrendered on the 4th inst to the neighborhood of Yara The same day at the Trocha Jose Issomas and 150 persons gave themselves up Surrenders continue Perfect harmony exists between Spaniards and Cubans

CERTAIN TIMELY QUESTIONS

ROSEBURG March 4 1878

TO THE EDITOR OF THE OREGONIAN

Please imagine yourself a greenbacker also inflationist, and answer the following questions concerning the financial history of our country

First—Why did financial distress prevail to an alarming extent in the United States in 1816 when there was almost twice the amount of money, bank notes and coin in circulation than in 18-0, when times were good?

Second—Why did times turn for the better in 1820 when the people did away with rags and returned to a coin basis?

Third—Why was the experience of 1816 and 1820 again visited upon us in 1837 40 and 1857-60, when at the turning points of the two last mentioned epochs the circulating medium had been inflated to an unparalleled amount?

Fourth—The experience of England after the peace of Europe in 1815 was the same as ours (they having adopted a paper currency) until in 1822 they repealed their resumption act of 1819 by extending the time ten years Then, for a year, they had a semblance of war times by a temporary flush of business but in 1825 a financial crash came ten times as severe as in preceding years All classes suffered alike The banks, struck with terror from the numerous failures which had taken place, could hardly be prevailed on on any terms, or any security to make advances to their customers, the merchants dreading the continued fall in the prices of commodities declined entering in to speculations, the manufacturers finding their usual orders wanting, or serious ly diminished, contracted their operations the workmen thrown out of employment became desperate and vented their despair upon the machinery which they imagined was the cause of all their suffering And such a state of affairs continued for five years while we enjoyed excellent times from remaining true to our senses and measuring [illegible] with the proper standard Why was it so?

Fifth—Why does an inflation of the currency *always* breed wild speculations and they in turn *always* bring financial disaster and ruin?

Sixth—Why are times in Oregon flush as compared with the condition of things east of the Rocky mountains? Is the answer to be found in the fact that we adhered to a coin basis while our neighbors did not?

Seventh—If the national banks are such a bonanza, why did eleven of them fail in 1876?

Eighth—How can we issue so many greenbacks in time of peace when the supreme court said they grew out of an issue confined to the exigencies of war?

Ninth—How can the government get out of debt by substituting one kind of indebtedness for another?

G O H.

ALBANY AND BROWNSVILLE R R

[Letter in Brownsville Advertiser.]

The subject of building a narrow gauge railroad from this place to the city of Albany has been the subject of considerable discussion for some time past in business circles the propriety of constructing such a road to be benefited from it and the probable cost have all been discussed more or less in this community

The probable cost of building would be judging from estimates of practical men and cost of similar roads about the sum of seventy five hundred dollars and it is thought by many that it can at the present time be built even cheaper than at a figure as railroad material is not so high as it was a few years since the distance would be about twenty two miles over a very even country not a cut or grade or bridge of any size or magnitude to be made passing through the very best portion of Linn county and connecting Albany with the very best railroad thoroughfare makes this route the best and most practical line for the people of this section of country

Can it be built? We say it can Other states and other communities when the population were not so great as this or their wealth so extensive have built similar roads and what has been done can be accomplished by us with a little perseverance and energy The stock sufficient to build it would be subscribed by the citizens of Brownsville benefited by this enterprise in a short time if properly presented We suggest that articles of incorporation be at once entered into and stock books be opened and the matter fairly ropposed to the people by some of our enterprising men We predict that one half of the stock would be taken by people living in this community inside of six weeks

The advantages to be derived from it by this place and the surrounding country are so patent that every public spirited citizen would do something to secure it

Brownsville is situated in the heart of the richest agricultural district in the state All of her produce before it can reach a market must be freighted by wagon to the Oregon and California railroad at Halsey a distance of 8 miles, or nearly as near to the producer sufficient to put the same in the warehouse at Portland ready for shipment if this place was connected with Albany by a narrow gauge road during the year by saving the freight consequently to the community a large annual revenue

It would make this place the depot of the large grain districts of Linn county and be supported thereby in another important line of business the transfer of freight from the narrow to the broad gauge road

We are not told in so many words that the Oregon Central Railroad Company will not build a narrow gauge road to Albany provided the people would subscribe a certain amount of the stock but we have been informed that would be possible for such a thing to occur We will see how much encouragement the matter will receive from the people of this city and vicinity

THE EASTERN QUESTION.

Terms of the Treaty

CONSTANTINOPLE March 5—The Daily Fears the [illegible] Preliminaries of Peace and contain twenty nine articles The operations relate to Montenegro Servia and Bulgaria Indemnity is fixed at fourteen hundred millions all payables but eleven hundred millions are covered by territorial cessions Nothing is said concerning the terms and period of payment of the three hundred and ten millions Nor any mention is stipulated nor the exact sum of Egyptian or Bulgarian tributes or Turkish debt The treaty simply states that Russia and Turkey shall agree subsequently about the payment Provisions in Bulgaria Servia includes Scutari, Novibazar and Urutza. Montenegro includes Antivari Spuz Podgoritza and Niksics All Bulgarian fortresses are to be razed and the Turkish troops withdrawn A military road will be established for the Ottoman posts and telegraph and passage of troops which however, must not make any considerable halt while passing through the country

Mussulmans may return to Bulgaria Any property of Mussulmans who have not returned which they leave undisposed of will be sold after two years for the benefit of the widows and orphans fund Arrears of taxes in Bosnia and Herzegovina are to be remitted The revenue until 1880 is to be applied to indemnity for sufferers by the insurrection and provide for local needs

Austrian and Russian commissioners will arbitrate in all disputed claims The navigation of the straits is declared free for merchant vessels during peace or war Six divisions of Russian infantry and two of cavalry will occupy Bulgaria until the formation of the Bulgarian militia, the strength of which shall be fixed later by Russia and Turkey

The Russian army of occupation will preserve its communications both through Roumania and the Black Sea The expenses of the Russian occupation are to be borne by Bulgaria Roumania is authorized to make her demand for indemnity direct to the Porte and make a direct treaty No indemnity is stipulated for Servia or Montenegro Russian Turkish and Bulgarian commissioners will determine the Bulgarian tribute. The [illegible] programme of the Constantinople conference will be applied to Bosnia and Herzegovina An organization similar to that granted Crete in 1868 is stipulated for Thessaly and Epirus

No mention is made of Greece or Crete Batoum Ardahan Kars and Bayazid are ceded to the Russians Erzeroum and Rebadan are not mentioned except that Russians may embark at Trebizond on their return home Asiatic Turkey is to be evacuated in six months The evacuation of European Turkey is to begin immediately and be completed within three months The European Danube commission is to frame regulations The Porte undertakes the expense of re-establishing navigation on the Danube and indemnifying private losses in amounts which are to be deducted by the Danube commission from the sums it owes the Porte Russia receives Dorbrudscha in exchange it for Bessarabia The question of the Turco Persian frontier shall be speedily settled The treaty is to be ratified within fifteen days but its provisions become obligatory immediately. Nothing is said about ratification by the congress nor about the capitulations nor of a Russian Turkish alliance The details about the payment of the indemnity which were to have been arranged at San Stefano have been postponed and negotiators have arrived at Constantinople

Neutralization of the Straits.

LONDON March 5—A Paris correspondent hears from a thoroughly reliable source that France and Italy intend to propose the neutralization of the Bosporus and Dardanelles

Austria's Designs.

A special from St Petersburg says It is believed in well informed circles that Austria will eventually occupy Bosnia and Herzegovina.

Further of the Treaty Conditions.

A Vienna correspondent telegraphs that the time of Russian occupation of Bulgaria has been reduced to eight months and the western extension of Bulgaria is reduced so as not to include the railway from Salonica to Mitrovitza

Fixing for the Conference

Negotiations relative to the meeting of the congress at Berlin have been proceeding between Vienna Berlin and St Petersburg The project will be submitted to the other powers, and if they accept Germany will issue formal invitations

Austria getting on a War Footing.

The Austrian government intends to demand a vote of credit from the delegations on Friday as well as 60 000 000 florins for use should circumstances require it of the minister of war Three millions are to be demanded to be used under any circumstances

Ignatieff in the Capital.

PERA March 5—Gen Ignatieff visited Constantinople in military uniform yesterday

Confident of Success

VIENNA March 5—The government is making every effort to secure a majority of 15 or 20 in the delegations for the vote of credit and seems confident of success Even the Hungarians are gradually beginning to acquiesce in the annexation scheme

Reported Movement of Austrian Troops

A report is current that Austrian troops have already commenced a southward movement

The Bear and the Lion both at Bay

CONSTANTINOPLE, March 6—The porte is stated to have sanctioned the stay of Russian troops at San Stefano as long as the British fleet remains in the Sea of Marmora

Time of Meeting of the Congress

VIENNA March 6—Unless fresh and unexpected difficulties arise the congress will probably meet in Berlin between the 22d and 25th instant

Who will Take Part in the Congress

ST PETERSBURG, March 6—It is regarded as settled that only the treaty powers will take part in the congress although minor states will be allowed to bring their views under its notice

A Congress of Chief Ministers

The *Ancora Kasse* states that Germany and Austria have assented to the proposal for a congress of the chief ministers of the powers to be held at Berlin The assent of other governments is expected Prince Gortschakoff is much better and will go to the congress

Opposed to Bulgarian Extension.

VIENNA March 6—Austria is still opposed to the territorial extension of Bulgaria and Russian occupation

The Austrian government has resolved to propose the annexation of Thessaly and Epirus to Greece

The Grecian Insurgents

ATHENS March 6—Official intelligence has been received from Candia that the Turks are marching against the insurgents at Makritz Desperate fighting is expected The Turks threaten bombarding if from Vido harbor A battle is also imminent at Mount Ida

Opposed to Egypt's Annexation

LONDON March 6—Lord Beaconsfield is said to be strongly opposed to the annexation of Egypt

Gen Miles and Sitting Bull

The [illegible] News advises Gen Miles is the very kind of a man to offer to settle the Indian trouble and Montana sheriffs not only could not do it but have been the principal cause of the trouble Sitting Bull contemplates returning to Canada [illegible] he will [illegible] Canada he does not think suitable defeat in such a case they [illegible] the United States [illegible] worth wisdom, and the defeat of them on our side of the line this winter would be a better guarantee than we have at present of uninterrupted navigation of the Missouri the coming summer

PACIFIC COAST NEWS.

CALIFORNIA.

A Slight Gold Fever

VALLEJO March 6—The Vallejo *Chronicle* says that people think there is a very small gold fever in that town It has been known for weeks past that there is very small gold found in small quantities in the foothills Placer creek comes out of the mountains and during the late stormy weather people put in their spare time prospecting One man exceeded all expectations in taking out six ounces of gold in a few days work One piece of gold was found that weighed a dollar and a half While some have done quite well the majority would have made more money in the fishery out at a dollar a day

Suicide

SAN FRANCISCO March 6—Charles Jurgens, one of the boys on the training ship *Lancaster* sounded last Sunday night by jumping overboard The cause assigned for the act is that owing to his family's knowledge of the English language he was the butt of the boys jokes and in consequence was several times subjected to punishment which preyed upon his mind and drove him to take his life.

The Hickox-Spear Failure

A dividend of 20 per cent to the creditors of Hickox & Spear has been declared by the assignees payable on and after to morrow

An Officer Killed.

EUREKA, March 6—At Ward in White Pine county last Monday night Officer Noise Houston was shot and instantly killed by Tim Finnegan The latter was making a disturbance in a dance house when the former attempted to put him out Finnegan resisted and Houston used the club At this juncture Finnegan fired the ball passing entirely through the body of the officer who never spoke after words Finnegan was immediately arrested There is a vigilance committee in Ward and there is a probability of Finnegan being lynched

NEVADA

The Flooded Mines.

VIRGINIA March 5—(Midnight)—No new developments in the water strike in the Con Virginia except that it is slightly subsiding and they expect to get it under control soon

SEX IN EDUCATION

REASONS WHY GIRLS CANNOT SUCCESSFULLY COMPETE WITH THE YOUNG MEN OF EQUAL AGES AND ATTAINMENTS IN UNIVERSITIES

[From the New York Times]

President Bascom who presides over a western college to which young ladies as well as young men are admitted has recently expressed his views upon the question of the education of the sexes and has asserted that girls are better students than boys for the reason that they are better adapted to sedentary pursuits In other words he claims that girls can sit down more successfully than boys and that this fact enables them to surpass the other sex in study and in whatever business or profession they choose a large amount of sitting down

This is unquestionably one of the reasons why girls are in the economy of nature and possess merits exclusively their own it may be boldly asserted that they are totally unfit to pursue in company with young men the studies which constitute the curriculum of every respectable college One of the earliest studies of the freshmen year is the art of getting the janitor's cow into the fourth story of the dormitory This can be readily mastered by young men of good abilities and a liberal endowment of perseverance but between girls and boys there is a great gulf fixed To suppose that three or four young lady students are capable of the combined pushing and pulling necessary to induce a cow to climb several flights of stairs is to suppose that the natural feminine fear of cows can be outflanked by the mere process of instruction Thus we see that one of the easiest of college studies is quite beyond the range of the female intellect

The sophomore year in most of our colleges is devoted to base ball We all know that nature has so constructed a girl that she cannot throw a ball with any force or accuracy If the most accomplished of President Bascom's young ladies were to attempt to pitch a base ball the chance are that instead of coming within reach of the batsman it would describe a parabolic curve and strike the president's front window Neither can young lady students strike or catch a ball when thrown with a proper degree of force In short base ball is a study which it is nearly impossible that girls should ever successfully compete with men The same may be said of foot ball which in some colleges is an optional study which the sex who do not fancy base ball are permitted to substitute for the latter A purely negative physique, that is to say a female nature has so well protected from violent contact that it can stand up against any kind of rough usage, must during the game of foot ball be consequently to the community a large annual revenue

It would make this place the depot of the large grain districts of Linn county and be supported thereby in another important line of business the transfer of freight from the narrow to the broad gauge road

We are not told in so many words that the Oregon Central Railroad Company will not build a narrow gauge road to Albany provided the people would subscribe a certain amount of the stock but we have been informed that would be possible for such a thing to occur We will see how much encouragement the matter will receive from the people of this city and vicinity

Brownsville and Linn county ought to will put into the hands of the [illegible] much progress as she does at present and this state will be enhanced in value sufficient to repay to the cost of the [illegible] will increase two fold and business will keep time and pace with the [illegible] the same remarks will apply with equal force to the city of Albany and they too should and we are persuaded that she will do her part for this enterprise

CONGRESSIONAL.

Senate

WASHINGTON March 6

Chaffee from the committee on public lands reported a substitute for the senate bill authorizing the sale of coal lands in Nevada and the territories to fulfill mineral timber and public domain for mining and domestic purposes placed on the calendar

After a long debate the Ingalls land bill was amended and passed without a recall

The following is the full text of the bill as passed

*Be it enacted &c &c &c

The Daily Oregonian.

THURSDAY MORNING, MARCH 7, 1878.

FURTHER OF RAILROAD INTERESTS.

For several months the railroad interests of Oregon and the northwest have been trifled with at Washington. Only through renewal of the grant to the Northern Pacific has there been any prospect or hope of a result. But this has been opposed by Scha or Mitchell, and others in two ways. First, there has been a scheme to load the extension bill with another grant which congress never will make,—a scheme which can have no other effect than to hinder and defeat the only thing really practicable; and second, there has been a labored and systematic effort to prejudice congress against the Northern Pacific, so that its grant might wholly fail. There never has been a possible chance for the Salt Lake grant, and Senator Mitchell undoubtedly knows it well. In the house committee, which has twice reported a bill for extension of the Northern Pacific grant, his bill has not had a vote, though himself and Chapman have repeatedly been before the committee to urge it. He likewise is unable to get a favorable report on it from the committee of the senate, or even from the subcommittee which he caused to be appointed specially for the purpose, with himself at the head. What he proposes is looked upon as a new grant, and members of congress will not listen to it. On several occasions some one at Washington has handed the agent of the associated press dispatches purporting to give favorable and encouraging accounts of the progress and prospects of the Mitchell bill; but these accounts were wholly without foundation. It is impossible to concea a knowledge of the real situation from the people of Oregon. No artifice will succeed. The Mitchell bill has not the smallest chance of success, and has not had from the first. No committee either of the house or senate will ever report it; and it could not get a dozen votes in either branch of congress, or in both of them together.

Mr. Mitchell, as chairman of the senate's railroad committee, is in a position which should enable him to render great service to the people of Oregon and the whole northwest. It has been stated that he sought that position for this sole purpose. But it does not appear that Oregon is likely to reap any fruits from it. Months have passed, and nothing whatever has been done through the senate committee. Effort has been made and persisted in for a bill that never can become a law; and this bill is kept where it blocks the way to the success of the sole measure of which there is smallest hope. Admit that the Northern Pacific bill does not fully meet every want of the country. But at the same time let it be observed and always kept in mind that this bill for simple extension is the only bill that can possibly pass. If we do not get it we shall get nothing. Is it better to have this bill with the prospect it offers, than to have nothing at all? To persist in opposing it is to work with deliberate purpose for defeat of the only measure that holds out any offer whatever of a road.

Representative Williams has properly grasped the situation and has acted accordingly. Knowing well that, however greatly Oregon might desire it, congress never could be induced to give a new subsidy, he has addressed himself to the work of securing under the extension bill for the Northern Pacific the most favorable conditions obtainable for Oregon. Senator Mitchell, instead of co-operating in an effort that was really practicable, has sacrificed an opportunity by contending hitherto for what never can be gained. As for Senator Grover, he is really with Representative Williams on the subject, but has no backbone to contend for anything. Mr. Williams has been untiring in his efforts before the house committees. More than once for a malicious purpose it has been telegraphed that he was not present at the senate committee's meetings. The reason very probably was that in no instance has Mr. Mitchell as chairman of the senate committee notified him of a meeting of said committee, so that he could be present. Notice were sent to Chapman, Jacobs, McGilvra and others who were making it a special hobby to fight the Northern Pacific, but none to Williams presumably because his presence was not desired.

It is easy to probe the deception with which this whole business so far has been managed. Artifice so shallow exposes itself. To the Mitchell bill there is nothing whatever; it never can proceed a step; no effort can galvanize it into any appearance of vitality. It can't pass, and could build no road if it should pass, and it only stands as an obstacle in the way of practicable legislation.

By the bill as reported from the house committee great concessions are made to Oregon. The road is to be built on the south side of the Columbia river. Portland is to be its terminus. From the point of beginning on the Columbia river a fixed proportion of the road is to built each year, and the whole, including the Columbia river division within ten years. We should prefer that construction begin at once at Portland; but the grant creates no resources that will make this possible, and it is better to begin at some point on the Columbia above the Dalles than not begin it at all and have no road anywhere. It is necessary to consider the actual situation and take a rational view of it. Great projectors like Col. Sellers can always promise everything. But men who intend to act are careful about pledges and undertakings. The grant for a branch to Puget Sound across the mountains is given up; and under this bill the connection with Puget Sound will be made by way of the Columbia river and Portland. With these conditions the bill, though it does not give us at once all we desire, which would be nothing less than a through road immediately, nevertheless should be reasonably satisfactory to Oregon. If we can get this road we shall soon secure the branch for our eastern counties beyond the Blue mountains, which will be extended into Idaho. But let it be understood that it is this or nothing. There has been fustian enough. The fog in which the subject has been enveloped by industrious intrigue is all blown away. No artifice of deception can obscure it further. To every one it is apparent that we ought to do this only thing that can be done. If Mr. Mitchell do not give up his bill, which lies wholly dead on his hands, and accept the only bill which has a possible chance of success, the people will know where to lay the responsibility of the failure to secure a railroad for the northwest. Because of his position as chairman of the railroad committee of the senate he will be held to this responsibility. The Chapman project, if it ever had the least vitality in the hopes of those who have favored it, is hopelessly dead. No Salt Lake grant will be secured. And now let it be fully stated and understood that if this project, which has no supporters in congress and not the smallest prospect of success, shall be kept in the way of a result that might otherwise be reached, the people of the northwest cannot be deceived upon the subject but will comprehend every part of it. The play, therefore, may as well stop now.

A QUAINT SKETCH.

In the prose works of Milton there is a sketch of some thirty pages entitled, "A Brief History of Muscovia, and of Other Less Countries lying eastward of Russia as far as Cathay, gathered from the Writings of several Eyewitnesses." The sketch was first published in 1682. It is in Milton's quaint and forcible prose style, and contains many particulars that hover on the borderland of fable and fact. Milton writes of a country and people then very remote, and almost wholly unknown. Though this was but two centuries ago, Russia had not then appeared in the European system. There is an account of "the discovery of Russia by the northern ocean, made first, of any nation that we know, by Englishmen," which enterprise was undertaken in the year 1553. The relation of the adventurers of this expedition reads greatly like a romance; and such it must have appeared to readers of that time. All the men of one of the ships perished with cold. Another ship, commanded by a man named Richard Chanceler, wintered on the coast of Finland. The governor sent notice to the emperor of the presence of the strange guests, and Chancelor was invited to go to Moscow, where he arrived after a journey on a sledge of fifteen hundred miles. A very curious account is given of his reception at court and his entertainment there. The description of the banquet is worth quoting: "They that are high in favor sit on the same bench with the emperor, but far off. Before meat came in, according to the custom of their kings, he sent to every guest a slice of bread; whom the officer naming saith thus, John Basiliwich, emperor of Russ, &c., doth reward thee with bread, at which all men stand up. Then were swans in several pieces served in, each piece in a several dish, which the great duke sends about as the bread and likewise the drink. In dinner time he twice changed his crown, his waiters thrice their apparel; to whom the emperor in like manner gives both bread and drink with his own hands; which they say is done with intent that he may perfectly know his own household; and indeed when dinner was done he called his nobles every one before him by name; and by this time the candles were brought in, for it grew dark; and the English departed to their lodgings from dinner, an hour within night."

Again we read: "The revenues of the emperor are what he list, and what his subjects are able; and he omits not the coarsest means to raise them: for in every good town there is a drunken tavern, called a Cursemay, which the emperor either lets out to farm or bestows upon some duke or gentleman, in reward for his service, who for that time is lord of the whole town, robbing and spoiling at pleasure, till being well enriched, he is sent at his own charge to the wars, and there squeezed of his ill-gotten wealth; by which means the waging of war is to the emperor little or nothing chargeable." This is an extremely simple method of raising revenues. Relics of the system appear to survive in Russia to the present time.

THE REASONS WHY.

They who talk about compelling the Northern Pacific to begin at Portland and build the Columbia river section first are simply proposing an impossibility. The company must depend to a great extent on the land grant for means to build. On this division it will realize little or nothing from land. Here is the most expensive part of the road to build. It is right alongside of a great water course. The business the road would do till it reaches the Dalles and far beyond would be extremely small. If the company should undertake to build this section first it would waste its resources and fail. That this state of facts exists none can regret more than ourselves. For this is the section which THE OREGONIAN's interests require should be built first. But we are accustomed to look at facts as they exist. It is an attribute of folly to be blind except to its own wishes. If the company begin at some point on the upper river it will be able to secure land that will help to build; as the road is extended east a traffic will spring up which will find its depot in Portland, and as resources increase the company will be able to build the Columbia river section. Is this better than nothing, or is it not? That is the question to decide, for it is the sole alternative. Is it objected that this would shut out others who might build within ten years? Not at all, for there is room for half a dozen roads through the Columbia gap. Whoever wants to build may force a right of way. But as no new subsidies can be got the chances are very small that any other road will be undertaken within ten years, or twenty.

The Tacoma *Herald* has a letter from Washington City which states that the chief engineer of the Northern Pacific Railroad Company has given an opinion that "not within the life of any person now living would the company build a railroad across the Cascade range so difficult and costly would be the engineering and so expensive and troublesome both the maintenance and operation. The engineer stands at the head of his profession." This opinion appears to have been stated to the house committee.

Russia will keep the soldiers at San Stefano as long as the British fleet remains in the Sea of Marmora, having obtained the consent of the porte thereto. The bear and lion can thus growl at each other to their heart's content. A remarkable feature of events is the absolute domination established by the Russians over the Turks. The latter appear to welcome the Russians and to repel the offers of the English. An outline of the terms of peace is at last given.

Oregon's constitution provides for biennial sessions of the legislature. The makers of the instrument rightly judged that one session in two years was all the people could stand. State after state is coming to the same conclusion as regards their legislatures; and now twenty-four of them have only biennial sessions. It is urged that New York adopt the same plan, so that the people could occasionally have a rest.

On the whole we can't find much fault with our friends of the Greenback party for wanting greenbacks, especially right now when they are worth 99¼ cents. That would soon be the biggest party in America if its wise men would only tell us all how the greenbacks are to be had.

Col. Forney, writing from Europe a full month ago said there would be no general European war, and gave these as reasons "Russia is too strong, Turkey too weak, and England too prudent."

The silver bill causes no mutual improvement in the fortunes of the Columbia river and Salt Lick road.

The New York *Graphic* has sunk $750,000, and is at last reported on a paying basis, though considerably in debt.

POLITICAL POINTS.

Dr. J. W. Watts, of Yamhill, is nominated for governor by a correspondent of the Salem *Statesman*.

From Linn we hear that the regular Democrats and Greenbackers are likely to unite, as they have done in Polk.

Republicans of Linn, at their county convention on the 10th of April, will nominate a full ticket, including candidates for the legislature.

A correspondent of the Salem *Record*, writing from Eugene City, essays divers and sundry reasons why Dr. Hawthorne should be U. S. senator.

The Albany *Register* says Albany will offer the Republican convention three candidates for state treasurer, viz: Thos. Monteith, David Froman and David Clark.

NEW TO-DAY.

Gents & Boys' Shirts & UNDERWEAR for sale at 107 Third street, by JOHN WILSON.

Willamette Engine Co. No. 1.—Regular meeting this (Thursday) evening at 7½ o'clock. JNO O'CONNOR, Sec'y.

Multnomah Engine Co. No. 2.—Regular Meeting this Thursday evening at 7½ o'clk. B. I. NORDEN, Sec'y.

Protection Engine Co. No. 4.—Regular meeting this (Thursday) evening, at 7½ o'clock. HARRY C. BOYD, Sec'y.

Attention! Washington Guard.—Regular and Annual meeting this Thursday evening at 7:30 o'clock, for regular business and election of officers. By order. H. W CUSHING, Sec'y.

KEYS LOST.

ON WEDNESDAY EVENING A SMALL LATCH Key and a Postoffice Key on a ring. Any one finding the same will please leave at Ike Blum's cigar store. mh7dit

NOTICE.

FOR RENT — ONE-FOURTH OF CENTRAL Market Stalls Nos. 1, 2, 3, 4, 5, 6, 7, fronting on First street, now occupied by Spaulding and Burton. Apply to ALEX P. ANKENY. mh7dtf

EAST PORTLAND CITY TAXES.

THE TAXES FOR 1878 ARE NOW DUE AND must be paid at the City Council chamber before the 1st day of April, or they will be returned delinquent. mh7d6t J. K. LAING, Treasurer.

WANTED TO RENT.

BY A YOUNG COUPLE WITHOUT CHILDREN, a small house with three or four rooms suitable for housekeeping; must be centrally located. Address O. K., this office. mh7d6t

CAPTAIN'S NOTICE.

NEITHER CAPTAIN THOMPSON NOR THE undersigned consignees of the British ship "Herefordshire" will be responsible for any debts contracted by the crew. mh7d3t CORBITT & MACLEAY.

NOTICE.

THIS WILL SERVE FOR NOTICE THAT IRENE Leroy, of this city, has abandoned his wife, Marie Perese, and gone to parts unknown FRANK LAURENT. mh7d1t

WANTED IMMEDIATELY.

MEN AND WIVES FOR FARMS—8 TREE-Fellers, 3 Woodchoppers, Hotel Cook for country, $55; also, Girls for Housework. Apply to JOHN R. GOZER, Employment Office, Washington street, between First and Front. mh7d1t

FURNISH YOUR HOMES

WITH FURNITURE, BEDDING, CARPETS, etc., from EDWARDS & BIRMINGHAM. Cheapest house in the city. Second street, bet. Morrison and Yamhill. mh1ied

CLARK'S PATENT HAND

HORSE CLIPPERS

Hill's Hog Ringers,

SERBY SHEEP SHEARS.

IMPORTER AND DEALER IN

HARDWARE,

JOHN R. FOSTER,

Cor. Front and Stark.

FIRST GRAND BALL

Given by the

WILLAMETTE TRIBE No. 6,

IMP. O. R. M.,

At the Turn Halle.

THURSDAY EVENING, MARCH 28, 1878.

Honorary Committee.

W. H. Uller, G. S. S. | A. B. Hudlock, G. C. R.
G. C. Sears, G. K. W. | Ward S. Stevens, G. F.
H. M. Hudson, G. G. W. | T. W. Kelley, G. G. F.
E. J. Jeffery, G. R. U. S. | W. A. Hark, G. R. U. S.
W. H. Williams, Dep. G. S. | B. Linell, Dep. G. S.

Committee of Arrangements.

A. Schuman, A. Staender, J. Frick.

MUSIC will be furnished by the Northwestern Band.

TICKET (admitting gentlemen and ladies) $1.50

SEALED PROPOSALS.

SILETZ INDIAN AGENCY, Ore., March 1, 1878.

SEALED PROPOSALS FOR FURNISHING Agricultural Implements, Hardware, Seed Grain, Potatoes, etc., will be received by the undersigned until March 15th 1878. List of articles required and place of delivery may be seen at the following places, viz: American Exchange Hotel, Portland; Seed Store of O. Dickinson, Salem; Allen & Woodward Corvallis; J. E. Henkle, Philomath; Conner & Crane, King's Valley, and C. H. William, Newport, Oregon.

The right to reject any or all bids is reserved. Bids or bids to be directed to U. S. Indian Agent, Siletz, Toledo, Benton county, Oregon, endorsed "Proposals to furnish supplies, etc." WILLIAM BAGLEY, U. S. Indian Agent.

m7daw w

NOTICE OF FINAL MEETING.—In the United States District Court for the District of Oregon. In the matter of the estate of Eugene Semple, bankrupt. In Bankruptcy. This is to give notice that by order of said court there will be held on the 23rd day of March, A. D. 1878 at 11 o'clock A. M., at Portland, Oregon, in said district, at the office of H. H. Northup, Register in Bankruptcy for said district, the final meeting of the creditors of said bankrupt, at which time and place I shall file my final accounts as assignee of the estate of Eugene Semple, bankrupt, and apply for a settlement of the same, and for a discharge from all liability as assignee of said estate, in accordance with the provisions of section 5093 of the U. S. revised statutes.

mh7d14w3th A. S. GROSS, Assignee.

CORBITT & MACLEAY

OFFER FOR SALE THE CARGO OF THE BR bark "Hertfordshire," from Liverpool direct, now landing, in quantities to suit the trade.

At Importing Rates:

150 tons Liverpool Fine Salt in 200 lb sacks;
51 " " " " 100 lb sacks;
98 " " " " 50 lb sacks;
100 " Liverpool Coarse Salt, 200 lb sacks;
60 cases (each 3 doz, 5-lb. pkgs) Refined Table Salt;
25 cases (each 1 doz, 10-lb. pkgs) Refined Table Salt;
100 tons Glengarnock Pig Iron, No. 1;
250 bxs. Window Glass, assorted sizes;
125 bbls. Bass & Co's Pale Ale, qts and pts;
125 " Guinness' Stout, quarts and pints;
130 cases Martell's Brandy, 1, 2, & 3 Star;
50 " " " in pint flasks;
100 " Hennessy's Brandy, one star;
67 " Holland's Gin, green and red cases;
100 bbls Soda Crystals, 224 lbs each;
200 kegs Bicarbonate of Soda, 112 lbs each;
200 bbls Plaster of Paris, 200 lbs each;
64 " Best Portland Cement.

Special Inducements

Given to Purchasers taking delivery from the wharf.

mh6dd6t

REMOVED.

Howe & Vollum, Book-Binders

HAVE REMOVED FROM 5 WASHINGTON street to the corner of Front and Stark—Pettock's Block. mh6d3t

DR. MED. J. J. AUERBACH,

(Formerly of San Francisco)

Member of the California State Medical Society Office and Residence:

15 New Market Theater Building. dim

BALLS AND PARTIES.

DOMINO BALL!

At Ore Fino Hall,

FRIDAY EVENING, MARCH 8, 1878.

NOVELTY PARTY OF THE SEASON! Under the auspices of Oneonta Tribe No. 4 IMP. ORDER RED MEN.

Persons participating in the light fantastic must be in DOMINO.

Parties in Domino will be required to reveal their identity in order to prohibit disreputable characters.

Grand March of Dominos at 9 o'clock. Uncovering of Dominos at 12 o'clock.

Tickets admitting Gentlemen.....$1 00
Ladies.....50
Spectators.....50

Committee of Arrangements—R. CLINTON, L. KNOTT, W. A. HART. mh5il

EIGHTEENTH ANNUAL BALL

OF THE

PORTLAND

Hibernian Benevolent Society

WILL BE HELD AT

TURN HALLE

ON MONDAY EVENING, MARCH 18, 1878.

Committee of Arrangements:

J. M. Gearin, T. D. McManus, William Casey,
M. J. Gleason, James Noonan, P. Conkley,
T. B. McDevitt, R. B. Sinnott, C. O'Brien,
W. J. Quirk, Wm. Healey, T. Murtha,
J. J. Winters, Jas. Kennedy, P. Maloney,
T. Rodgers,

Reception Committee.

J. M. Gearin, R. B. Sinnott, T. Rogers,
M. J. Gleason, W. J. Quirk, P. Maloney.

Floor Manager.

T. B. McDevitt.

Floor Committee.

J. J. Winters, T. Murtha, T. D. McManus,
C. O'Brien. Jas. Kennedy, James Noonan.

MUSIC will be furnished by the Northwestern Band, Prof. C. Parrish, Prompter.

TICKETS (admitting gentleman and ladies) $2. mh5il

EUGENE D. WHITE. PARIS D. GILTNER.

WHITE & GILTNER,

Stock and Exchange Brokers,

No. 96 First st., opp. First Nat'l Bank.

MINING STOCKS BOUGHT AND SOLD ON commission. Quotations received daily by telegraph. Any information concerning stocks can be obtained at our office.

Currency, Gold and Silver Coin, bought sold or exchanged.

FIRE and MARINE INSURANCE effected in the best Companies at the lowest rates.

Loans negotiated. Real Estate bought and sold on commission.

Collections made in the city or any part of the State, with made no charges therefor.

Agents for all the principal Mining Journals on the Pacific Coast.

E. D. WHITE, Notary Public and General Conveyancer. fe27

JOHN R. FOSTER & CO.

UMATILLA.

Forwarding & Commission

MERCHANTS,

Agents Oregon Steam Navigation Co.

DEALERS IN

Dry Goods, Clothing, Groceries,

Hardware and General Merchandise.

Mark Goods care J. R. F. U. JOHN R. FOSTER & Co.

100,000 ACRES

OF

FARMING LANDS

In Wasco County, near the flourishing town of The Dalles, for sale in tracts to suit purchasers.

TO EMIGRANTS OR THOSE DESIROUS OF making safe and profitable investments, the INDUCEMENTS for a few years they must be worth ten times their present value.

Also, 320 acres for sale in Jackamas county, and a DAIRY FARM of 800 acres for sale or to lease, on Sauvie's Island.

For particulars enquire of P. J. MARTIN, 95 Front street, Portland, or C. N. THORNBERRY, The Dalles, Wasco County, Ogn. mr2d

BUY THE BEST BED.

HAVING PURCHASED THE RIGHT OF MULTnomah and Washington counties, I am prepared to furnish

C. V. B. READER'S PATENT SPRING BED,

The CHEAPEST, BEST and most desirable now in use, at reasonable rates.

Persons wishing to examine can find them at my residence, corner Sixth and Mill streets, at the Powers' Furniture Store, or at Goldtree & Landsberg's, corner of Taylor and Front streets, where produce of all kinds will be taken in exchange.

Special contracts made with hotels and steamboats. A comparison of these beds with all others is solicited. mh6d1m LOT TAYLOR.

Salem Bakers' & Superfine FLOUR!

For sale by SALEM FLOURING MILLS CO., Salem, or

WM. S. SIBSON,

AGENT,

17 North Front Street, Portland.

Sugars and Rice,

EX BARKENTINE JANE A. FALKINBURG, from Honolulu, direct—

3,300 KEGS ISLAND SUGARS, Assorted grades. Also 370 BAGS HONOLULU RICE,

Now landing, and will be offered to trade at low rates. ALLEN & LEWIS. mh6d1m

FOR HONOLULU.

THE A 1 PAST SAILING BURTHEN

JANE A. FALKINBURG

L. H. HUBBARD.....Master

Will have quick despatch for the above port. For Freight or Passage apply to ALLEN & LEWIS, Portland, or to Capt. GEO. FLAVEL, Astoria. mh6d6w

Gambrinus Brewery

WEST END OF S STREET.

THE FIRST BEER BREWED AT THIS BREWery will be supplied to the public March 1st, at the well known

GAMBRINUS SALOON,

Corner First and Pine streets.

Try it and judge its quality.

HACHENEY & BENO,

Grocers & Seedsmen,

N. W. cor. First and Taylor Sts.

HAVING PURCHASED THE ENTIRE STOCK of first class groceries of Hacheney & Stemme, we are prepared, with an additional new stock, to fill all orders.

Please call and examine our goods and prices. GOODS DELIVERED FREE to all parts of city.

DISSOLUTION OF PARTNERSHIP.

NOTICE IS HEREBY GIVEN THAT THE COpartnership heretofore existing between Seid Cue and Sam Chonge, under the firm name and style of Wing Wing & Co., is this day dissolved by mutual consent. The business will be continued by Seid Cue, who is authorized to collect all demands of said firm, and will pay all demands against the same. SEID CUE.

SAM CHEONG.

Dated at Portland this 5th day of March 1878. m6d3m

AUCTION AND COMMISSION.

CREIGHTON & STEARNS

AUCTIONEERS,

Commission and Real Estate Agts.

Next Cor. Front and Washington Sts.

REGULAR SALES—Wednesdays and Saturdays. HORSE SALES—At Goddard's Stables, every Tuesday at 2 P. M.

DRY GOODS, MILLINERY, ETC.

CLOSE PASSING

GOODS.

Anticipating a GREAT DEMAND in this Department, we have made EXTENSIVE PREPARATIONS to make this Season's trade a SUCCESS.

The Stock in the following Goods has been

SELDOM EQUALED!

NEVER

SURPASSED!

In this City.

Bleach'd and Unbleach'd

TABLE DAMASKS

Napkins, Spreads,

TOWELS AND TOWELINGS,

Table Covers,

SHEETINGS & CRETONS.

JOHN CRAN & CO.

OREGON

Furniture Manufacturing Co.

Salesrooms—First and Yamhill Streets.

Steam Factory—Front and Madison Sts., Portland, Oregon.

For sale at greatly reduced prices,

Several Hundred

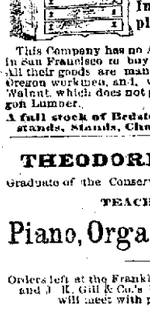

In Walnut, Ash, Maple, Alder and Spruce.

This Company has no Agent or Partner residing in San Francisco to buy *Cheap Trash* at auction. All their goods are manufactured in this city by Oregon workmen, and, with the exception of the Walnut, which does not grow in this State, of Oregon Lumber.

A full stock of Bedsteads, Bureaus, Washstands, Stands, Chairs & Towel Racks.

THEODORE KUGLER,

Graduate of the Conservatory of Music, Munich,

TEACHER OF

Piano, Organ and Violin,

Orders left at the Franklin Book store, 12 First st., and J. R. Gill & Co.'s bookstore, 75 First street, will meet with prompt attention.

LESSONS GIVEN IN VOCAL MUSIC. mr1dim

ATTENTION!

CAPT. JO. R. WILEY

OPENED HIS

GROCERY STORE

TO-DAY!

On Third Street, between A and Ash.

March 1. mr1dlw

ANOTHER TEST!

[TELEGRAM.]

Steilacoom, W. T., Feb. 23, 1878.

RAYMOND & WILSHIRE, Agents Hacheneale & Urban Safes, San Francisco—Have a block of buildings burned; Safe and contents all right. W. H. MASTIN.

A number of these Superior Fire Proof Safes, or prices, &c., will be furnished by applying to KNAPP, BURRELL & CO., fe27 3m Portland, Oregon.

M. CASELLI,

Plaster Decorations, Kalsomining, Wall Coloring, and Paper Hanging.

Office—Corner Second and Pine Sts.

ORDERS PROMPTLY ATTENDED TO. mr1dim

FIRST-RATE LESSONS IN

GERMAN AND FRENCH

GIVEN BY

DR. PHIL. FOLKMAN,

At Corner Third and B Streets, Or at the residence of the pupils. fe8d1m

AUCTION AND COMMISSION

E. L. N. GILMAN. J. R. K. IRVIN

GILMAN & IRVIN.

Auctioneers and Commission MERCHANTS,

First Street, bet. Pine and Ash, Portland

Regular Sales of Real Estate, Furniture and General Merchandise, TUESDAYS and FRIDAYS at 10 o'clock A. M.

REGULAR SALE.

We will sell at our Auction Salesroom on

FRIDAY, MARCH 8, 1878, At 10 o'clock A. M.,

CROCKERY AND GLASSWARE.

100 dozen 7-inch Plates,
75 " 6-inch " "
50 " Sauce Plates,
[illegible] " Knives and Forks,
Butter Dishes, Lamps, etc.

ALSO,

FURNITURE,

ALSO,

GROCERIES:

150 bxs C. O. Soap.
50 " Candles,
25 cases Coal Oil,
10 Kegs S. I. Sugar,
1 case Indigo.

ALSO,

General Merchandise.

GILMAN & IRVIN, Auctioneers.

INSURANCE.

THE CALIFORNIA Insurance Company

SAN FRANCISCO, CAL.

Organized February, 1861.

Capital,	(Paid up in Gold.	$300,000 00
Assets,	(January 1st, 1878.	527,730 63
Liabilities	(Except Capital)	79,975 27
Net Surplus	(For Policy Holders	447,755 36
Total Loss	(Paid since Organization)	1,265,705 76

This substantial Company, the oldest and most successful of all the California Insurance Companies, having deposited $100,000 with the State Treasurer of Oregon as required by law, has established a Branch Office at No. 9 First st., Ankeny's Block, Portland, for the transaction of

Fire and Marine Insurance.

SAM'L M. DONNELL.

General Agent for Oregon and Washington Terr'y.

Agents wanted in all the principal towns of Oregon and Washington Territory. fe28d6m

Oregon Sash & Door Co.

"Imperial" of London,

"Northern" of London,

"Queen," of Liverpool,

[illegible] S.

CORBITT & MACLEAY,

Agents.

W. F. BROWN, Manager.

UNION Insurance Company

FIRE AND MARINE.

Capital, (PAID UP IN GOLD COIN.) - $750,000

Assets, exceed - $1,000,000

BRANCH OFFICE FOR OREGON,

First National Bank Building, Portland

W. S. CALDWELL, Agent.

THE STATE Investment & Insurance COMPANY.

OF SAN FRANCISCO.

FIRE AND MARINE.

Incorporated in 1871.

Cash Assets. - $475,000.

OFFICERS:

PETER DONAHUE, A. J. BRYANT, President. Vice President.
CHARLES H. CUSHING, Secretary.

This Company has no connection with any Insurance combination; its business is transacted at the Lowest Paying Rates, each risk being rated according to its own merits.

The undersigned, having been appointed General Agents for the above Company, are now prepared to accept applications and issue Policies for Fire and Marine risks at equitable rates.

A. P. HOTALING & CO.,

Office—25 Front Street, Portland.

General Agents for Oregon and Washington Territory

OYSTERS.

Eastern and Shoalwater Bay OYSTERS

Served In Every Style.

ALISKY & HEGELE,

Wholesale and Retail Confectioners,

No. 105 First Street.

R. C. HANION & CO.

IMPORTERS AND

Commission Merchants

AGENTS FOR LLOYD'S.

OFFER FOR SALE AT WHOLESALE PRICES

INDIA COOPER & CO'S ALE, pints and qts.
McEWAN'S " " "
BASS' " " "
TENNENT'S ALE, pints and quarts.
Blood, Wolfe & Co's ALE and PORTER, pints and quarts.
Guinness' STOUT, pints.
RED CASE GIN, (Rynbende & Sons brand,
Hennessey, Martell and Jules Robin's BRANDIES, in case and bulk,
Scotch WHISKY, in case and bulk,
Heidsieck & Co's "GRAND VIN ROYAL" CHAMPAGNE, pints and quarts.
Carte d'Or CHAMPAGNE, pints & quarts.
Finest SHERRIES and PORT WINES,
Benedictine, Maraschino, &c.
IRISH LINENS, DAMASK TABLE LINENS, DRESS GOODS, &c., &c.
QUERY POWDER and CURRANTS.
COIN BRUSSERS, CHAIN and ZIG ZAG HARROWS.
English PAINTS and VARNISHES,
Superior WHITE LEAD and ZINC,
CHLORIDE OF LIME and SODA ASH.
WHEAT, OAT SACKS, HESSIANS, and TWINES.
SHEET IRON, assorted sizes.
Tinned SAUCEPANS and COVERS.
FRY PANS Nos. 3, 4, and 5.
CANNEL COAL, Etc., Etc.

OSCAR T. SODERBACK,

Manufacturer of

Fine Havana Cigars

SOUTH SIDE MORRISON STREET,

Between Fourth and Fifth, Portland, Oregon.

NO CHINAMEN EMPLOYED. fe1dim

AUCTION AND COMMISSION

OSCAR [illegible]

AUCTION AND COMMISSION

Corner First and [illegible]

Regular Sale Days, Tuesdays, Saturdays.

WILL PURCHASE AND SELL Merchandise, Furniture, etc.

A general assortment of [illegible] for sale.

WANTED.

WANTED—FIVE MORE ACTIVE CANVASSERS chance to make money. Apply to B. F. WATERMAN & CO., fe28d6t

WANTED.

SECOND HAND FURNITURE highest price will be paid [illegible] 8th.

TO LET.

TO RENT—A LARGE, NICELY FURNISHED [illegible] trally located. Address [illegible]

ROOMS TO RENT—WITH OR WITHOUT BOARD of Fourth street, between [illegible] lor. Terms moderate.

TWO NEWLY FURNISHED ROOMS TO RENT. Inquire at the corner of [illegible] his sts.

FOR SALE.

FOR SALE—WIRE CABLE, SIZE [illegible] inches, any length. Address [illegible] fe8d1m

ARMSTRONG FARM FOR SALE—506 ACRES, BEING THE [illegible] tion of this well-known farm (the original Homestead) [illegible] miles from Dayton, [illegible] miles from Lafayette and [illegible] Minnville. House, large [illegible] ments. This perfect and [illegible] per acre, one third cash, [illegible] 10 per cent interest. Apply [illegible] Agent for owners, 32 First st.

PRIVATE [illegible]

PRIVATE BOARD—FURNISHED ROOMS [illegible] Board. Inquire at [illegible] Jefferson, opp. Congregational [illegible]

MISCELLANEOUS.

REMOVAL—SINCE THE FIRE, MR. [illegible] moved his Book and [illegible] northwest corner of Front [illegible]

LOST.

ON FRIDAY EVENING, [illegible] Sable Collar, [illegible] The finder will be suitably [illegible] the same to Mr. G. [illegible] tional Bank.

P. C. [illegible]

WOULD INFORM [illegible] will clean and repair [illegible] Portland, East or West [illegible] Furniture Store.

NOTICE.

NOTICE IS HEREBY [illegible] of stockholders in the [illegible] ted Gold and Silver Mining [illegible] at the law office of Thomas [illegible] Dekum's Building, in the [illegible] Oregon, on the 9th of April [illegible] for the consideration of [illegible] 22Stmar8

STOCKHOLDERS' MEETING.

THE ANNUAL MEETING OF THE stockholders of the [illegible] Company will be held at [illegible] Portland, Oregon, on the [illegible] o'clock P. M. The meeting [illegible] been heretofore given [illegible] poned; the business to be [illegible] considered at the annual [illegible] transfer of Stock will be closed [illegible] mr1d1t

NATURE'S REMEDY.

CALABAR—THE GRAINS ARE [illegible] color, and [illegible] smooth, tasteless and [illegible] tained in small medicated [illegible] about seventy-five [illegible] Seeds," and have the [illegible] tors to each pound.

By their peculiar [illegible] excretory systems, the [illegible] the blood freed from [illegible] ache, Dizziness and [illegible] effect Dyspepsia, Constipation, [illegible] lowness, Offensive [illegible] Eruptions are cured.

Voyagers and travelers [illegible] ness, headache and [illegible] Grains indispensable. [illegible] preparatory for, and [illegible] Journey.

By insuring healthy [illegible] of food, the Calabar [illegible] world-wide importance [illegible] present comfort and [illegible] tending to improve the [illegible] of the race.

The CALABAR [illegible] splendid success.

Circulars to Physicians [illegible] lished.

Price 50 cents a package. [illegible] dress. Liberal discount [illegible]

C. H. WOOD, Portland, Oregon.

General Agents for Oregon and Idaho.

Dispensing [illegible]

And dealers in Drugs, [illegible]

"Oct. 12, 1877."

PATENT

HOME INDUCEMENT

D. M. [illegible]

Glue, Curled [illegible] Feathers.

Refined MACHINE [illegible]

OFFICE and [illegible]

Corner Front and [illegible]

N. B.—Mc Glynn and [illegible] HODGE, DAVIS & CO.

JAMES H. [illegible]

Umatilla.

FORWARDING [illegible]

MERCHANT.

RATES REASONABLE.

Drayage, per ton [illegible]
Storage and Forwarding [illegible]
A large Fire-Proof [illegible]

DRY GOODS, CLOTHING, [illegible] Hardware,

GENERAL MERCHANDISE.

Mark Goods, care [illegible] [illegible]

Workingmen's [illegible]

Southeast corner Third and [illegible]

J. B. GUILLEMET.

WASHING & IRONING [illegible]

NO CHINESE HELP.

Our Order Slates are at [illegible] First street, M. J. Gleason's [illegible] Hotel, Red Chamberstreet. [illegible] Call and see for yourself.

G. L. HIBBARD.

G. L. HIBBARD,

Importer, Manufacturer and [illegible]

BOOTS, SHOES, [illegible]

No. 23 Front, [illegible] PORTLAND, OREGON.

PIPER & [illegible]

ARCHITECTS,

Office in [illegible] Block, [illegible] Street, Portland.

ZAN BIOTTI,

Broom Manufacturer,

[illegible] and 24 Front [illegible] Importers and [illegible]

[illegible] D & WILLIAMS.

The Daily Oregonian.

THURSDAY MORNING, MARCH 7, 1878.

CITY.

FATALLY BURNED.—A little five-year old girl, daughter of Frederick Will, who lives on Molalla river near Aurora, met with a fatal accident on the 4th inst. under the following circumstances: It seems that the little girl and a younger brother, together with their parents, were in a room where there was a little chimney fire. The mother had occasion to leave the room for a short time, leaving the children. She had not been gone long when Mr. Will, after telling the little girl not to allow her younger brother to go near the fire, stepped out of the room to return immediately. He got but a few steps from the house, when the little girl came running out, one side of her dress being all in a blaze, crying, "Strip off my clothes." The mother, who had in the meantime come near the house, ran to her in a twinkling, and with remarkable presence of mind wrapped her child in her own dress, thereby extinguishing the flames almost instantly. Medical aid was called immediately and everything done that human skill could do to alleviate the condition of the little sufferer. The burn extended from the knee joint on the right side to the shoulder, being most severe at the shoulder and hip joint. The little girl was just recovering from a long and debilitating sickness, and therefore had little strength to rally, otherwise her chances for recovery would have been comparatively good. She died on the 5th, about 27 hours after the accident.

WORK VS. BREAD AND WATER.—Three prisoners are now confined in the dark cell in the city jail taking their bread and water like little men. Tuesday morning they were invited to walk out and exercise themselves in cleaning sidewalks and crossings, but menial labor was too ignoble for these fellows. They scouted, in their righteous souls, the offer with contempt, preferring solitary confinement in a dark cell and bread and water, to labor upon the streets. Capts. Allen and Kelly were too obliging to refuse to grant such a simple request, and so these fellows were marched into a dark cell. As they do not take any heavy exercise their diet is quite light—very transparent in fact—consisting of a glass of pure cold water and a few slices of bread. The prisoners held out like Trojans, but it is more than likely that they will get tired of a dark cell and their diet and consequently look with more tolerance on hard labor. This morning seven of other prisoners will be politely requested to wield the scraper and shovel. If they refuse, they will also be incarcerated in a dungeon and have an opportunity to grow lean and hungry like Cassius on bread and water. Verily, this is no country for poor honest men!

THE POET SCOTT'S BOOK.—Capt. J. W. Crawford

CTION AND COMMISSION

OSCAR KILBOURN,

TION AND COMMISS ON MERCH

Corner First and Pine Streets,

ular Sale Days, Wednesday Saturdays.

ILL PURCHASE AND SELL REAL ESTATE

Merchandise, Furniture etc.

eneral assortment of Merchandise

WANTS.

WANTED.

E MOI E ACTIVE C NVASSERS

chance to make money Address

F WATERMAN & CO Portland, Oregon

fe28eod1t

WANTED

OND HAND FURNITURE FOR CASH

highest price will be paid Address P O

TO LET.

TO RENT.

LARGE, NICELY FURN SHED ROOM

trally located Address Box 80 P O

ROOMS TO LET.

ITH OR WITHOUT BOARD AT

of Fourth street between Salmon

Terms moderate

O NEWLY FURNISHED ROOMS FOR

Inquire at the corner of Fourth and

ts

FOR SALE.

FOR SALE.

IRE CABLE, SIZE FROM ¾ INCH

inches any length Apply at

8&10m KNOTT

ARMSTRONG FARM FOR SALE

06 ACRES BEING THE REMAINING

tion of this well known Improved

original Homestead tract in Washington

les from Dayton Lafayette, St. Joseph

nville House large Barn and other

ts. Title perfect and guaranteed

acre one third cash balance on

per cent interest Apply to E G

nt for owners 32 First street, Portland

PRIVATE BOARDING.

PRIVATE BOARDING.

URNISHED ROOMS WITH OR W

Board. Inquire on Second, bet Main

erson, opp Congregational Church.

MISCELLANEOUS.

REMOVED.

NCE THE FIRE, MR T A. SPENCER

moved his Book and Periodical Depot

nwest corner of Front and Morrison st

LOST.

N FRIDAY EVENING LAST

Sable Collar somewhat browned

finder will be suitably rewarded by

same to Mr G E WITHINGTON

al Bank

P. G STEWART

OULD INFORM THE PUBLIC THAT

will clean and repair Clocks

stand, East or West Lave orders

niture Store

NOTICE.

OTICE IS HEREBY GIVEN that

of stockholders in the Camp Creek

G-ld and Silver Mining Company will

the law office of Thomas N Strong

rum s Building in the city of Portland

gon, on the 8th of March, 1878 at

the consideration of important business

2mar8 MARK A HILL

STOCKHOLDERS' MEETING

HE ANNUAL MEETING OF THE

holders of the Monumental Silver

mpany will be held at the office of the

rtland, Oregon on Friday April 5th

lock, P M. The meeting of which

n heretofore given to be held March

nd; the business for which it was called

nsidered at the annual meeting Book

nsfer of Stock will be closed April 1st

ceding C D FOLGER, Sec

ATURE'S OWN REMEDY

CALABAR BEAN

HE GRAINS ARE OF NEARLY THE

color, and appearance of apple seeds

ooth, inodorous and tast less They

ned in small membranaceous pouches

out seventy five or eighty of the

eeds, and have the trade mark of Dr

s to each pouch.

y their peculiar action upon the

ntory systems, the brain is rendered

blood freed from all the causes of

he, Dizziness and drowsiness, and by

ect Dyspepsia, Constipation, Irregular

ness, Offensive Breath, and many

ordinous are cured.

Voyagers and travelers who suffer

ss, headache and dizziness have pos

alms indispensable. Take from one

eparatory for, and one or two daily

nney

By insuring healthy digestion and

food, the Calabar Grains will pos

sold wide importance not only

resent comfort and happiness, but

ending to improve the physical and

the race

THE CALABAR TREATMENT has

landid success.

Circulars to Physicians and others

lished.

Price 50 cents a package sent by mail

ipt. Liberal discount per dozen or

C. H. WOODARD &

PORTLAND,

eneral Agents for Oregon, and for

and Idaho Territories

Dispensing Druggists

nd dealers in Dental and

Materials

"Oct. 12 18"

PATRONIZE

HOME INDUSTRY

D. METZGER,

Manufacturer of

Blue, Curled Hair and

Foot Oil.

ALSO.

Refined MACHINE

OFFICE and SALESROOM

Corner Front and Main Streets

N B—Mr Glues and oils can also be

HODGE, DAVIS & CO

JAMES H. KOON,

Umatilla, Oregon,

FORWARDING & COMMISSION

MERCHANT.

RATES REDUCED.

Drayage, per ton

Storage and Forwarding, per ton

& Large Fire Proof Warehouse for

Also dealer in

DRY GOODS, CLOTHING,

Hardware and

GENERAL MERCHANDISE

(Established in 1851)

Mark Goods, cure J M K U

JAMES H

Workingmen's Land

Southeast corner Third and Market

J. B GUILLEMETTE, Prop

WASHING & IRONING DONE

NO CHINESE HELP EMPLOYED

Our Order Slates are at John Flogel's

First street M J Gleason's, Flogel

Hotel, Red Chamberet

Call and see for yourself

G. L. HIBBARD

G. L. HIBBARD & CO.

Importers Manufacturers & Wholesale

BOOTS, SHOES, RUBBERS & FINDINGS

No. 23 Front, bet. Pine and Ash

PORTLAND OR

PIPER & KNAPP

ARCHITECTS,

Office in Connaher's Building, between Morrison and Yamhill

ZAN BROTHERS

Broom Manufacturers

and 14 North Front

Importers and Dealers in

WOOD & WILLOW

The Daily Oregonian.

THURSDAY MORNING, MARCH 7 1878

CITY.

FATALLY BURNED.—A little five year old girl, daughter of Frederick Will who lives on Molalla river near Aurora met with a fatal accident on the 4th inst under the following circumstances It seems that the little girl and a younger brother together with their parents, were in a room where there was a lit the chimney-fire. The mother had occasion to leave the room for a short time leaving Mr Will with the children She had not been gone long when Mr Will after telling the little girl not to allow her younger brother to go near the fire, stepped out of the room from the house, when the little girl came from the house, when the little girl came from spring out, one side of her dress being all in a blaze, crying, 'Strip off my clothes The mother, who had in the meantime came near the house, ran to her in a twinkling, and with remarkable presence of mind wrapped her child in her own dress, thereby extinguishing the flames almost instantly Medical aid was called immediately and everything done that human skill could do to alleviate the condition of the little sufferer The burn extended from the knee joint on the right side to the shoulder being most severe at the shoulder and hip joint The little girl was just recovering from a long and debilitating fever, and therefore had little strength to rally, otherwise her chances for recovery would have been comparatively good She died on the 5th, about 27 hours after the accident.

WORSE THAN BREAD AND WATER.—Three prisoners are now confined in the dark cell in the city jail taking their bread and water like the rest. Tuesday morning they were in vited to walk out and exercise themselves in the cleaning sidewalks and crossings but most of them was too ignoble for these fellow They accepted, in their righteous souls, the offer with contempt, preferring solitary confine ment in a dark cell and bread and water to work upon the streets. Capts Allen and Kelly were obliging to refuse to grant such a simple request, and so these fellows were marched into a dark cell As they do not take any heavy exercise their diet is quite light—very transparent in fact—consisting of a glass of pure cold water and a few slices of bread The prisoners held out like Trojans for some time, but finally gave in, and now feed on the fat of a dark cell and their diet and on Jude kind of bread with more tolerance on hard labor Mr Nestor look with more tolerance on hard labor This morning seven other prisoners will be added with the view of whipping the scraper and sprinkler, requested to wield the scraper and sprinkler, if they refuse, they will also be in dulged. If they refuse, they will also be in dulged. In a dungeon and have an opportunity to grow lean and hungry like Cassius on bread and water Verily, this is no country for poor honest men!

THE POET SCOUT'S BOOK.—Capt. J W Crawford now has in the hands of the printers material for a little volume which will shortly be issued from the press in San Francisco The book will contain about 300 pages, and will be handsomely bound. The contents will consist of selections of prose and verse, giving the scenes and incidents in the life of the noted author, together with a brief biographical sketch of his life. The volume is respectfully dedicated to all comrades in arms in memory of those dark days of the rebellion when we stood shoulder to shoulder together, and a grateful tribute for their many kindly favors to me in the camp, the field and the hospital." In his preface he says the book is published "with the view of whiling away my pastime and offers impromptu offspring of my leisure hours, western many past incidents of an adventurous life reproduced themselves in memory, and took the shape of verse I therefore respectfully deprecate criticism

PORTLAND.—We doubt whether any city in the United States can present as fine report on the liberality as our public schools have for the month of February. During that month there was an average daily attendance of 1 610 children. Forty sessions, two each day, were held. Hence, forty opportunities for each child to be tardy. According to the weather report over twelve inches of rain fell during the month; so it was not all sunshine, but rainy and disagreeable With all these obstacles to overcome we have the grand spectacle of 1 610 children—aged from 4 years to 20 assembling to roll call twice each day for forty days, and only two at each session reported tardy. Call the business men of Portland say as much for their clerks and employes? This training alone is worth more to the rising generation than can be estimated in dollars. See the school report in this issue.

LEARINGTON EXONERATED.—Our special correspondent at S Helens writing under date of March 6th, reads the following "The examination of Errington, accused of the murder of Wheeler, was concluded yesterday and the evidence exonerated him from complicity in the offense, he having established a complete alibi. Two suspicious characters were arrested and examined on the same charge but nothing definite appearing they were turned over to the U S marshal to answer upon a charge of counterfeiting, counterfeit money and the materials for making it having been found in their blankets when they were arrested. One of them, after being handcuffed, the marshal attempted to escape, but after running a short distance was recaptured."

ONE OF THE GRANGERS.—Mr John Nestor, a well known architect and contractor who formerly resided in Portland, has turned farmer and now lives near Cornelius in Washington county. John has a farm and is engaged in augmenting the agricultural products of that fertile county He says he much prefers tilling the soil to drafting plans for buildings and preparing specifications and is as happy as a clam at flood tide. Mr Nestor executed the plans for Ladd & Tilton's bank in this city, and other buildings Several years ago he went east o permanently reside, but he wasn't any use John couldn't live away from Webfoot, so he came back and settled down to farming. Who will say he did not act well and wisely

HAM CURED.—A few days ago a man whose name we have not ascertained employed at Weidler's sawmill, met with a very painful accident. He had charge of the lath-ing department connected with the mill and while engaged in getting down slabs which were to be sawed up into laths, met with the misshop. A large slab was sent down the chute from the upper story of the mill, and one end coming in violent collision with the man's hand crushed that member in a terrible manner. The hand is so badly mangled that it is thought amputation will be necessary in order to save the limb and life of the unfortunate man.

FOUND GUILTY AND FINED.—The statement which has been made that Thomas Errington who is under arrest charged with being implicated in the murder of C E Wheeler near St. Helens, was tried some time ago for violation of United States law by selling liquor without having paid the special license, and acquitted, proves to be incorrect. Errington was tried for that offense before Judge Deady and notwithstanding the most strenuous efforts were made by his friends and associates to clear him, he was found guilty by the jury and sentenced by the court to pay a fine of $100.

"OREGON STAATS ZEITUNG."—This is the name of a new German English paper published in this city a copy of which has been placed on our table Dr Poltmann a German scholar and writer of considerable ability announced editor and proprietor of this new claimant for popular favor The *Oregon Staats Zeitung* is a sixteen column paper got up in good style and presents a very neat typographical appearance The paper is printed both in the German and English languages

UNITARIAN CHURCH.—The first of a series of services preceding Easter will be held this (Thursday) evening in the chapel corner of Yamhill and Seventh streets at 7 o clock Subject of the hour, The Nature and Power of Sin." Exercises to be held by the pastor, and will consist of brief address an essay and devotional singing The public is cordially invited.

LECTURE.—Rev M May will deliver a lecture next Sunday evening at the Synagogue Beth Israel His subject will be Revelation Lecture will commence at 7 30

ASTOR SEEN.—From a gentleman who arrived in the city last evening from Astoria it is learned that the steamer *Ancon*, now overdue at this port from San Francisco arrived off the bar Tuesday She was distinctly seen twice beating about the bar The weather was very stormy and the bar extremely rough so that the steamer did not venture to cross After remaining off the bar sometime the steamer was observed to put back to sea The gentleman states that a very heavy gale prevailed at Astoria Tuesday night and the bar was rougher than it has been at any time during the past winter

FESTIVAL.—Notwithstanding the rain there was a large and fashionable company assembled at Odd Fellows Hall in East Portland Tuesday evening The ladies of the M E Church had prepared a sumptuous repast and the social and genial character of those in charge made all feel at home We learn that the church is enjoying unusual prosperity

ANNUAL ELECTION.—This (Thursday) evening there will be the annual election of officers of the Washington Guard at their armory A full attendance is desired

STEAMER CALIFORNIA.—The steamship *California* will sail from Portland for Astoria and way ports to day (Thursday) at 5 o clock P M

BRIEF NOTES.

Nice picnic weather don't it?

Portland is without amusements again

Such weather is bound to bring the river up again

Public schools are in a very prosperous condition

The domino ball will be a novelty in the social line

The postal route agents have donned the new uniform

The steamer *Idaho* was lying at Astoria yesterday weather bound

Letters in THE OREGONIAN office for G M W and F S and M F

Up to a late hour last night only two arrests had been made at the police station

Judge Shattuck has continued the time for passing sentence on Henry Ilkeles until the 18th inst

The fire in East Portland Tuesday night makes it look somewhat vacant near the ferry slip

The atmosphere near the corner of Morrison and Fifth streets is redolent with photographic odors

Engineer McMullen has introduced the telephone in engine house No 4 All the companies should have one.

Won t the accommodating clerk give us a short rest on the garnished fullness business which the bard spoke so gushingly about?

Prof Chaney will lecture on Astrology and give tests by delineating persons unknown to him, Friday, 8th inst at 7½ P M at Good Templar Hall

Mr John Day whose buildings in East Portland were destroyed by fire Tuesday night, estimates his loss at about $2 000 He was insured for $800

Last evening we saw a man returning a borrowed umbrella to its owner, and people generally believe him sane Diogenes ought to have lived till our day

During the heavy gale which prevailed here Monday night the cover to an express wagon which was left standing near the corner of Third and Ash streets was picked up and carried away about a block distant The seat of the vehicle was also blown about 30 yards

Justice Bybee united Lewis Cohn and Miss Nellie Spencer in the bonds of matrimony a few days ago As there does not seem to be little inquiry about the names of the contracting parties, we give them publicity hoping thereby to satisfy the curiosity of the curious

SOCIAL EVENTS.

A social party was given at the residence of Col Eddy on Tuesday evening

Mr and Mrs David Cole of East Portland celebrated the tenth anniversary of their wedding on last Sunday night

Willamette Tribe Improved Order of Red Men, will give a grand ball at Turn Halle on the evening of March 28th

The ball given by Willamette Slough Lodge, I O G T on Sauvie's Island on Friday evening was a grand success financially and otherwise About seventy five people were in attendance and a general good feeling prevailed

Under the auspices of the members of Oneonta Tribe No 4 Improved Order of Red Men, a domino ball will be given at Oro Fino Hall to morrow (Friday) evening. This is the first domino ball given in the city, and for that reason will be the novelty party of the social season Participants are expected to appear *en domino* and must reveal their identity to the managers This is positively required so that disreputable parties may be excluded Grand march of dominos will take place at 9 o clock At 12 o clock the unmasking will take place Tickets can be obtained of the committee of arrangements—Richard Clinton Levi Knott and W A Hert

LADIES' RELIEF SOCIETY

The following is the treasurer's report for the month of February 18 8

Balance from January report		$175 14
Received in February—		
From dances and dues	$5 00	
Donations	8 00	
Board of children	25 00	
Rent of house	7 00—	51 50
		$226 64
Disbursements in February—		
For expenses of the home	$ 17 00	
Surgical Mason and assistants	3 40	
Provisions &c	40 40—$61 80	
Outside charities		103 18
Balance in treasury		$123 46

M G W GANT Treasurer

March 5, 1878

POLICE COURT NOTES.

Richard Marple assault and battery $10 and costs, unpaid John Wintrode larceny discharged, Dexter Bee, drunk and disorderly $5, unpaid, Dr Bing violating ordinance No 2 073 case continued Charles Whitman drunk and disorderly $10 unpaid, G A Hayward, drunk and disorderly $10 unpaid — Clark, drunk and disorderly $5 unpaid James Carson drunk and disorderly $5 unpaid James Turner, assault and battery case continued

FISH FOR LENT.—A gentleman who has had much experience in putting up codfish and preparing them for the table, furnishes the following useful suggestions which as Lent has come may be of practical service To cook codfish you should shred them carefully, wash in two waters, put on in cold water, boil twenty minutes turn off the water cover with milk let it come to a boil dress with hard boiled egg, then butter and pepper to suit the taste In making codfish balls shred your fish wash in two waters boil from fifteen to twenty minutes mash together about equal quantities of fish and newly boiled potatoes then form into round flat balls fry in about a table spoonful of lard previously made hot Do not soak your fish but wash them Fish cakes or balls may be prepared over night ready to fry in the morning so that breakfast can be made ready in a few minutes In choosing fish avoid the white They are whitened with alum Do not be guild with fish marked Georges which does not mean George Banks as may be implied but be sure you buy the fish up probably. Oregon codfish are known by their healthy appearance natural flesh color no black lining on the nape and thin parts of the fish The price is the same as California fish The same gentleman is authority for the statement that there has been only one case of eastern codfish sold at Portland since last September

DRESS MAKING.—Stylish suits made on short notice by Miss Jennie Carothers rooms 9 and 10 third floor over John Cran & Co s First St

Just received a small lot of Hamped pillow shams, ready for braiding, to be sold at 75 cts a pair at Mrs Charles Tichnor s 104 First St

Clean tidy, comfortable and meals the very best in the city at Macleay s Co St Charles

The place is Barnes, Central Market An old time establishment Call often

For lace bibs and cheap embroideries go to Mrs H Ach

COMMON COUNCIL

REGULAR MEETING MARCH 6 1878

A regular meeting of the Common Council was held last evening at the chamber

His Honor Mayor Newburg being absent Councilman Shattuck was called upon to preside Present Cash Allen and Wakefield auditor and clerk in attendance

Members present—Andrus Lambert Olds Simon Skidmore Wiley and Yocum

Absent Stearns Stephens

Minutes of the last meeting of the Council read and approved

PETITIONS

From W J Butler et al in relation to the North Eleventh street improvement from B O streets corrected to the south line of Ankeny street Referred to the Committee on streets

From Jones Wood Hines and D A Hawthorne asking for lots Lots asked for petitioners were referred to the Committee on ways and means

From John Ofeldt et al there asking that the council change the depth of the Macadam in the proposed improvement I Water on Front referred to the committee on streets

From Congressman Wilson Hill The petitioners stated that they had let the contract for the erection of two woolen buildings on lots 1 Block 1 Couch's addition which was now included in the fire limit under the provisions of the new ordinance passed by the Council The contract had been let and the necessary materials already purchased for the new buildings Should they be compelled to cease operations it would be quite a heavy loss to them They therefore prayed that the Council would permit them to proceed with the work and even put them in all the hills they did n was related to the committee on fire and water

From Van Brader and others remonstrating against the proposed improvement of Washington street referred to committee on streets

From Geo W James and others asking to have the grade changed on G street at certain points designated referred to committee on streets

From E Gallagher and others remonstrating against the proposed improvement on Stark street from Fourth to Sixth s referred to committee on streets

REPORTS

The following reports were received from the committee on streets read and adopted

By the Committee on Streets—Your committee on streets and public property have examined the within petition and are of the opinion that the assessments made for the Pine street sewer and tributaries need revision and would recommend that the City Attorney surveyor and auditor be instructed to examine into the matter and prepare such ordinances as will legalize the assessments and to refund any excess that may have been paid

NOAH LAMBERT
S OLIVER
Committee

The committee on landings and wharves submitted the following report which was read and adopted

By the Committee on Wharves—Your committee on landings and wharves to whom was referred the petition of Rachel W Morrison asking to construct a wharf upon lots No 1 2 and the north 10 of six block 49 to extend from the east line of Front street into the Willamette river would respectfully report that they have had the matter under consideration and consulted and conferred with the parties interested in said property and the adjacent property Your committee has ascertained that it is contemplated by Mrs Morris to lease said property for a term of years to H M Dyer W L Bigelow and Orfield who intend erecting thereon a wooden structure or wharf and buildings to be used for manufacturing purposes Said property is now within the fire limits and in order to grant such petition it would be necessary to amend the ordinances establishing the fire limits The owners of property adjacent thereto would be materially affected by the construction of the wharf and buildings desired as their property would be subjected to risk and danger by fire and the rate of insurance increased by reason thereof We are of opinion your committee has been able to ascertain such property owners are opposed to the improvement to be made

While your committee would be pleased to see the said property improved and regret the necessity of throwing obstacles in the way of any improvement thereof, yet we are of the opinion owing to the character of the improvements contemplated that the public interests would not be subserved by permitting the same to be done and would therefore respectfully recommend that the prayer of such petition be not granted All of which is respectfully submitted

F ORTIZ
JOSEPH LIMON
W H ANDERSON
Com on Landings and Wharves.

PORTLAND March 6 1878

CLAIMS

The following claims against the city were read and ordered paid D W Talbot $18 W T Buser $ 6 75 H D Braden $4 50 Portland Lumber Co $68 09 M S Hurt $224 L Besser $101 50 Oregonian $5 50 Beard & Chapman $8 *Standard*, $21 20 C A Landenberger $14 50 Geo H Himes, $25 police commission to $20 Port and Gas Co $35 65 J H Butler $10 A H Powers $15 J A Smith $58 25 Dig Bros and John Donnerberg $2 10 Sears & Williams, Geo Gardner $5 Heilprauer $4 75 Nathan & Lyon $31 John Honeyman & Co Sic Corbett Failing & Co $6 11 F W Davis $ 5 75 H Lueg $12 25

ORDINANCES

From Councilman Wiley An ordinance amending the ordinance in relation to discharging fire arms within the city limits read once and referred to committee on health and police

From Councilman Lambert An ordinance making an appropriation out of the general fund for the relief of Mrs Henry Ralston read three times and passed

From the committee on streets providing for the time and manner of improving Front street from Madison to Harrison read twice and laid over

From the same committee To change and establish certain grades on A street read twice and laid over

ENGROSSED ORDINANCES

Authorizing the contract for certain work on B street passed

Granting the right to the American District Telegraph Company to erect maintain and operate a telegraph line in the city passed

RESOLUTIONS

The following resolutions were read and adopted

Resolved That the resolution adopted Feb 26th providing for the improvement of Washington street from east Fork street to the Washington street bridge be and is hereby rescinded and that the further publication of the notice be discontinued

Resolved That it is the opinion of the common council of the city of Portland proper to improve Washington street from the east line of East Park street to the west line of South Fourth street by laying sidewalks and crosswalks and repairing the same and by making and macadamizing the roadway full width with the necessary grading thereof the macadam to be according to the provisions of section 15 of ordinance No 1 and to refund any excess of assessment

Resolved That notice be given that the common council proposes to improve that part of North Eighth street lying between the north line of Irving street and the center line of Glisan street by laying sidewalks crosswalks or repairing the same and by macadamizing the roadway full width as approved by section 13 of ordinance No 1075 and declaring necessary grading

Resolved That notice be given that the Common Council proposes to improve Sixth street from the south line of Pine street to the south line of Jackson street by laying sidewalks and crosswalks or by repairing the same and by grading to the established grade

Resolved That notice be given that the Common Council of the city of Portland propose to improve North Third street from the south line of Couch street to its intersection with North Front street by laying sidewalks and crosswalks where necessary or by repairing the same and macadamizing the road way full width except that portion of the street lying between the north line of Everett and the south line of North Front street which shall be built upon as proved by bridging the macadam to be according to the provision of section 14 of ordinance No 1 and declaring necessary grading

Resolved That the committee on streets and public property be and are hereby authorized to make an expenditure not exceeding $ out of the appropriation for improvement of public grounds for setting out shade trees in park blocks in the north end of the city and on the plaza block

Resolved That the committee on health and police be and are hereby authorized to make an expenditure not exceeding $ out of the appropriation for expenses of police building fire wood for use in police building

On motion council adjourned

BOARD OF TRADE—SPECIAL MEETING

There will be a meeting of the Board of Trade on Friday evening March 8th at half past 8 to consider railroad matters as per request of a number of its members Each member is requested to be present

H W CORBETT President

PORTLAND March 18

To the President and Board of Trade—We the undersigned members of the Board of Trade respectfully request that a special meeting be called on Friday evening next to consider the railroad matters contained in a letter from Mr J H Montgomery to the secretary of the board Most respectfully

Van B DeFast mult	Chas H Dodd
E W Wood	Jerome Carroll
Lewis & Strong	Woods Macdonald
Clarke & Rockfellow	M B Dumas
Frank Bekman	Chas F Aiken
M S Burrell	Otto M Hall
Henry Hewitt	

(Evening paper to be)

John Donnerberg, the popular gas fitter and plumber on Third street has just received a large invoice of his line of goods in direct from the east He is prepared to do work on short notice and guarantees entire satisfaction Give him a call

For cheap calico wrappers and ladies and children's aprons go to Mrs H Ach corner of Second and Alder streets

Children's cambric handkerchiefs at 50 cts a dozen at Mrs Charles Tichnor s First St opposite Oregon furniture emporium

Frank Barnes Trade is gratifyingly growing Take your lady there for oysters and candies

THE COURTS

U S DISTRICT COURT—DEADY J

WEDNESDAY March 6 1878

Grand Jury present and answered to their names

U S vs W H N Sales—Order that F C Bissell be subpœnaed at the expense of the United States as a witness for defendant Court adjourned until to morrow morning at 10 o'clock

U S CIRCUIT COURT—DEADY J

Townsend Dehaven—Demurrer to bill argued and submitted

Carson vs Holmes—Hearing of demurrer continued until next Monday 11th inst

STATE CIRCUIT COURT—SHATTUCK J

State of Oregon vs John McCarty Jointly indicted with Wm Fenton and Wm McCormick—On motion of Dist Att'y Chas Hall to Wm Fenton ordered that bail in the sum of $1 000 in four sureties be approved and sustained allowed until Saturday 9 a m

Jas Low vs Samuel Gilfillan et al Motion for judgment on the answer made by defendants for want of a reply sustained

U S Scows Steamer S J Church—Motion to dismiss submitted without prejudice

State of Oregon vs Henry Fiske—Motion deferred until Monday the 18th inst

State of Oregon vs Ah Sam Defendant arraigned and until to-day to plead

State of Oregon vs Ah Sing—Defendant arraigned and allowed until Friday to plead

State of Oregon vs Anders Whittle verdict of guilty of simple larceny—Defendant waived time for sentence and was sentenced to imprisonment in the county jail for one month

R R Strong vs Josephine Hall et al—Time in which to answer amended complaint further limited until the 14th inst

Smith & Matherson vs Grant & Stone—Cause on trial

COUNTY COURT WOODWARD J

WOODWARD AND KELLY COMMISSIONERS

PROBATE

In the matter of the estate of Daniel K Hill deceased Order of final discharge of administrator

In the matter of the estate of James S Harrell deceased—Order made directing distribution of estate of deceased

In the matter of the estate of C P Melgard deceased—Confirmation of sale of real estate sold under the provision of the will of the deceased

COMMISSIONERS

In the matter of the petition for the location of the River road—Report of viewers and surveyor favorable to petition Road established and ordered

A number of bills against the county were allowed

Court adjourned until March 9th at 10 o'clock A M

REPORT OF THE PUBLIC SCHOOLS

of the City of Portland for the Month ending March 1, 1878.

| | | |

The Daily Oregonian.

THURSDAY, MORNING, MARCH 7, 1878.

DOUBT.

How can it be that here within my heart
Two forces war as if to bind my soul?
And both are love, and each now holds a part,
And each contends to subjugate the whole.
For when with sorrow low my spirit bends,
Depressed and lonely, like a wounded dove,
It turns to thy kind face, my best of friends,
Choosing the shelter of thy tender love;
But when high aims and passion fill my breast,
O prouder love, to thee my soul is confessed.
—*Harper's Magazine for March.*

WESTMINSTER ABBEY.

[Charles W. Squires in St. Nicholas for March.]

Most people have heard of the grand old abbey of Westminster, in London, and many would be glad to visit this famous historical place. I had often been there in my thoughts and dreams, and had often wished that I might really walk through its quiet aisles and chapels, when, at last, I should make a trip to Europe. And my wish was granted.

It was on a November morning—one of those dark, gloomy mornings peculiar to London, that I started from my lodgings to walk to the abbey.

After a little walk, I came in sight of Westminster bridge and the houses of parliament, and then on the right I noticed the two tall towers of the abbey; so I quickened my steps until I had gained the entrance door. What a change from the busy, crowded streets to this old sepulcher, and its relics of the dead! It almost made me shudder, for the interior of the building was dark and gloomy, and I saw many cold, white figures towering high above me. The original abbey was built many, many years ago, and has been restored from time to time by the succeeding kings and queens of England, until we find it in its present condition, safe and sound, and one of the greatest objects of interest in London.

Westminster Abbey may certainly be called a tomb, for we could spend a whole day in simply counting its monuments. There were so many of these that I hardly knew which to look at first, but I thought it best to follow my own inclinations, and so, instead of procuring a guide (men with long gowns, who take visitors around and point out the objects of greatest interest), I roamed about at my will. The first monument that attract my attention was the venerable shrine of Edward the Confessor, in the chapel at St. Edward, once the glory of the Abbey, but which has been much defaced by persons who were desirous of obtaining a bit of stone from this famous tomb. In this chapel I saw also the old coronation chairs, in which all the reigning sovereigns of England, since Edward I. have been crowned. They are queer, old-fashioned chairs, made of wood, and not very comfortable, I imagine. The older of the two chairs was built to inclose the stone (which they call Jacob's pillar) brought from Scotland by Edward, and placed in this chapel. Many other interesting tombs are to be seen here, and the floor of the chapel is more than six hundred years old!

I next visited the chapel of Islip, built by the old Abbot of Islip, who dedicated it to St. John the Baptist. One very interesting monument there was to the memory of General Wolfe, who fell, you remember, at the battle of Quebec. His monument is a very beautiful piece of art. It represents him falling into the arms of one of his own soldiers, who is pointing to Glory, which comes in the shape of an angel from the clouds, holding a wreath with which to crown the hero. A Highland sergeant looks sorrowfully on the dying warrior, while two lions sleep at his feet. The inscription reads as follows: "To the memory of James Wolfe, major-general and commander-in-chief of the British land forces on the expedition against Quebec, who, after purchasing, by ability and valor, all obstacles of art and nature, was slain in the moment of victory, on the 13th of September, 1759, the King and parliament of Great Britain dedicate this monument."

I now walked on to the north transept, and the first monument I noticed was one erected to Sir Robert Peel, the great orator and statesman. I seated myself on an old stone bench to rest and looking around, saw a magnificent statue of the great William Pitt, who, you may remember, was also a great statesman, and accomplished more for the glory and prosperity of England than any other statesman who ever lived. In this transept there is a beautiful window, which represents our Saviour, the twelve apostles, and four evangelists. As I was sitting quietly in this secluded spot, looking up at the window strains of solemn music reached my ear, which sounded as if they came from one of the gloomy vaults around me. I walked on to discover, if possible, whence this music came, and I saw, in the nave of this abbey, the dean of Westminster conducting a service, assisted by his choir boys. I seated myself until the ceremonies were over, and I thought it was a very odd place to hold church among so many graves.

After the Dean and his choir boys and disappeared, I commenced my walk again, and saw many fine old monuments. One of these was in memory of Sir Isaac Newton, and I can assure you I need not tell you who he was. Prominent among the monuments in this part of the abbey is that to Major André, the fine young officer, who was executed during our Revolutionary war.

I now visited the south transept, better known as the "Poet's Corner," which I think is the most interesting part of Westminster. A hundred, and more, monuments to the memory of great men can be seen here; but I can only tell you of a few of the most important. The one I thought most interested to the memory of William Shakspeare, although his bones repose far away, in the little church at Stratford-on-Avon. Then I saw the tombs of David Garrick, the great actor and delineator of Shakspeare's characters; George Frederick Handel, the eminent composer, the author of that beautiful anthem, "I know that my Redeemer liveth;" the great Milton, rare old Ben Jonson; Edmund Spenser, author of the "Faery Queene;" and those of Southey, Dryden, Addison, Gray, Campbell, and other well-known English poets.

Then among the names of the dead of our own day, I saw those of Dickens, Beaver, Macaulay and Dr. Livingstone.

Kings, queens, statesmen, soldiers, clergymen, authors and poets here have equal station. Some may lie under richer tombs than others, but all rest beneath the vaulted roof of Westminster Abbey, the place of highest honor that England can offer her departed sons.

LITERARY NOTES.

Macmillan & Co. are publishing in parts a Dictionary of Music and, Musicians, embracing the centuries between A. D. 1450 and 1878.

The Last Years of Daniel Webster is the title of a monograph by George Ticknor Curtis, published by D. Appleton & Co. in pamphlet form.

J. M. Zane is well again, and the second volume of his French Revolution, entitled Beginnings of Contemporary France, is now in the printer's hands.

The battle of the dictionaries is not yet over, and J. B. Lippincott & Co. feel immensely happy over the statement in the London *Athenæum* that "Worcester's is the soberer and safer book, and may be pronounced the best existing English lexicon."

E. B. Ramsay, dean of Edinburgh, has found in R. Worthington, a publisher of the last Edinburgh edition of his Reminiscences of Scottish Life and Character. It forms a pretty little volume. There are many curious sayings by Scotch proverbs in the vernacular, caught on the wing, and laid up for future use by the ethnologist.

Dr. Michelsen seems to have discovered the Nerthus of Tacitus. He identifies it with the Island of Alsen, and rejects the present belief that it was the Island of Rügen. Alsen means sanctuary or island-temple. The sacred lake and forest mentioned by Tacitus will exist in the northwest of Norberg, and are called Hellewith and Hellesø, which mean respectively holy wood and holy sea.

The literature of eternal punishment is notably on the increase. Canon Farrar's new volume, Our Eternal Hope, is eagerly looked for every day. The *Princeton Review* led off its January issue with an article on "Eternal Retribution." The *North American Review*, not to be behind the times, is to have a discussion of the same subject by six clergymen, of as many different and leading denominations in its March issue.

J. L. GEORGE, Cutler.

WARRANTED RAZORS, SCISSORS, POCKET Knives, and all kinds of Cutlery and Fancy Goods sold and made to order.

Razor, Scissors and any Cutting Instrument Ground and Repaired at very low prices.

First street, between Salmon and Main.

FINANCE AND COMMERCE.

Financial.

WEDNESDAY EVENING, March 6 1878

Gold in New York, 102.

Legal tenders in Portland—buying 97½, selling 98½.

Silver in Portland, buying 3% per cent. discount, selling 4%.

If an ample supply of capital available in the way of loans were taken as indication of easy times, the Pacific Coast would afford a convincing example of prosperity at present. At no time in the former history of Portland has there been less difficulty in securing all needed financial assistance, where borrowers are able to proffer the requisite security than at present. Both in the banks and the hands of outside parties, large sums of money are offered for investment in any secure enterprises or for loans upon sufficient security. But still there is a disposition to scrutinize all securities about as closely as ever, and rates are not less than 10 per cent. and oftener 12 per cent. charged on smaller sums.

We are in receipt of the following telegram today from San Francisco indicating a disposition which began to manifest itself several months ago, and which is becoming more and more a fixed fact in the finances of our sister state, and especially in the metropolis of the Pacific, to wit, the disposition of capitalists to put their money where it is safer than in stock speculations, although the interest received in the former may be very small compared with the dividends promised by the latter. It would seem to be evident from the dispatch that no investment promises returns more satisfactory than the city bonds at 6 and 7 per cent. per annum, none of those who hold bonds are willing to exchange them for the cash. The dispatch is as follows:

SAN FRANCISCO, March 6.—Some eight hundred and fifty thousand dollars having accumulated in the city treasury for the redemption of six and seven per cent. bonds, a call was issued for the bondholders to present their bonds for redemption. Now, as single bond was offered, the holders being evidently well satisfied with their investment. Bids were then called for from capitalists wishing to borrow large amounts at low rates of interest on United States state or city and county securities. The bids were opened to-day and awards made as follows: To Michael Reese, $227,000; E. J. Baldwin, $200,000; Sharp & Co., $200,000, all at 3 per cent.; to Charles Magne, $50,000, at 4 per cent.

Domestic Produce.

The stormy weather prevailing constantly since the week began has had an effect to retard movements in this branch of trade, which had commenced to show more activity under the fairer skies of the later part of the preceding week.

The grain and breadstuffs trade is marked by no especial features of change. Some slight tendency towards a firmer tone is indicated in telegraphic advices from San Francisco, but the local market is essentially in the stagnant condition noticed for several days past. Oats, hay and feedstuffs generally are steady at the quotations given, at which sale, are actually made and not the figures which are offered by those who do not buy to those who have nought to sell. Potatoes have steadily advanced and are firm at the quotation given. Eggs remain steady at 20 cents per dozen for the local trade. Shipments light.

Home Produce Market.

WHEAT.—There appears from private dispatches to be some slight improvement in the demand in San Francisco, but in the absence of transactions the local market is not materially changed.

FLOUR.—There is a fair demand, but holders are not disposed to make concessions. Fair quotations for best brands are not above $5 75 in considerable quantities, but $6 is asked for smaller lots in a jobbing way. Good country brands quotable at $5 25@5 50.

OATS.—Receipts in moderate volume and dealers not anxious to handle large lots at maximum quotations, which are 45c per bushel for black and 50c for best white.

BARLEY.—The receipts, which are quite light, are all taken for consumption at $1 50@1 60 per cwt. No shipments are being made.

MILL FEED.—Supply fair, bran quotable at $22 per ton, shorts $30, middlings $33@37 50.

HAY.—Receipts moderate, and quite adequate to the demand; prices range from $10@11 per ton for baled timothy and $8 50@9 for loose do.

POTATOES.—A good demand for good to choice shipping varieties prevails, at 60@65c per bushel, sacks included.

ONIONS.—Market well supplied at $1@1 25 per 100 lbs.

RIPE APPLES.—Prices depend entirely upon quality and condition; best varieties for shipping, assorted and packed, $1 25@—; loose lots from wagons, 75—90c per box.

BACON.—The demand has improved and stocks are ample to meet it; quotable 10@11c for sides; 8@9½c for shoulders, and 12@14c for hams.

LARD.—The supply is ample and the market steady at 10@12½ cents ₱ lb.

DAIRY PRODUCTS.—Butter, solid, 18@20c ₱ lb, brine, 18@20c; choice dairy 6@8c; cheese, quotable at 15@16c ₱ lb. Market quiet.

EGGS.—Trade fair with buyers, quoting at 20 cents per dozen.

CHICKENS.—Moderate receipts are noted and prices steady at $3 50@4 50 according to quality.

HIDES AND FURS.—We quote best selected hides at 12½@ 13 ₱ lb; culls, ½ off; green, salted, 4@5c; dry, 6@8c ₱ lb; deer, 20@25c ₱ lb for dried, and 6@8c for salted; green, milk skins, 50@$1 each; otter, $1 each; beaver, 10@$1 15 ₱ lb.

FRESH MEATS.—Beef, dressed, 4@5c ₱ lb; on foot, 2@2½c; dressed hogs, 6@6½c ₱ lb; mutton 4@5c; $2 50@3 per head.

DRIED APPLES.—Very dull sale; quotable at 4@5½c ₱ lb for sun-dried; Kelly & Cole dryer, 8@9c.

DRIED PLUMS.—With pits, 4½@5c; pitless, 8@9c; pitless, 10@12c ₱ lb; Kelly & Cole dryer, 20c.

DRIED APPLES.—Demand unimproved; quotable at 5@5½c ₱ lb for sun dried.

DRIED PLUMS.—With pits, 4½@6c; pitless, 10@12c ₱ lb.

Shipping Intelligence.

The steamship Ancon is due here from San Francisco, but up to a late hour this evening no report of her arrival in the river had reached us.

The bark Sabine Jane A. Falkinburg and bark Hortford are discharging.

Boston Wool Market.

BOSTON, March 6.—Wool, very dull feeling for all kinds; good prices still rather unsettled, with little or no prospects at present of any favorable change. Fine fleeces are quite neglected and sales can only be made at concession. Transactions include Ohio and Pennsylvania at 42@43c for X grades fine, medium to XXX New York, Michigan and Wisconsin at 38½@42, and combing and delaine selections at 44@50c for coarse; fine California fleeces, in moderate demand at 32c for fall and 18@32c for spring; sup rline and X pulled wool are slowly at 30@45c.

LIVERY AND HACK STABLES.

O'NEILL'S TRANSFER COMPANY

OFFICE AT DRAY & HACK STABLES,

S. W. Corner of Second and Stark Streets,

All business entrusted to us will be executed with care and dispatch.

ORDERS FOR HACKS PROMPTLY ATTENDED to, Day or Night.

E. CORBETT'S

Livery, Hack & Feed Stables

(FIRE PROOF).

COR. SECOND AND TAYLOR STREETS

Reasonable Charges for Hire. Special Attention paid to Boarding Horses.

Orders for Hacks Promptly Attended to DAY OR NIGHT.

TRENKMANN & WOLFF.

MACHINISTS,

And Manufacturers of

Tools for Planing, Molding & Turning, Machinery, Patent Models, Dies, Stamps.

Also FARM MACHINERY repaired at short notice. Particular attention paid to BOILER WORK. All work done at lowest living rates.

No. 40 Front St., Portland, Oregon.

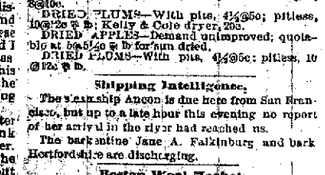

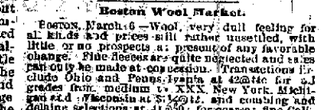

FANCY CHICKENS

AND

Eggs for Hatching.

From Prize-Winning Strains of Cochins, Brahmas, White and Brown Leghorns, Hamburgs, Bantams, &c., for sale by

HENRY MARTIN,

Dealer in FISH, POULTRY and GAME,

Central Market, Portland, Ogn.

WILLIAM H. WATKINDS,

(SUCCESSOR TO J. B. CONGLE)

75 Front Street (West Side) Portland, Oregon,

MANUFACTURER AND IMPORTER OF

SADDLES, BRIDLES, HARNESS,

WHIPS & COLLARS

AND

Saddlery Hardware,

Wholesale and Retail

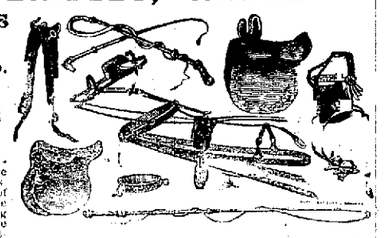

HAVING PURCHASED THE Entire stock of Saddlery Hardware and manufactured Goods of the old established house of J. H. Dingle, of Portland, and consolidated the same with my own Harness stock, making it the largest stock of the kind in the State, I would respectfully call the attention of the public generally to the same, and with the view of reducing the immense stock to make room for New Goods now on the way from Eastern Factories, I will

For the Next Sixty Days Sell at Cost for Cash.

I append a List of Prices, that the public may judge for themselves:

	Former Price.	Present Price.		Former Price.	Present Price.
No. 1 Saddle	$21 00	$20 00	Self-Adjusting Pad Harness	35 00	27 00
No. 2 Saddle	20 00	17 00	Team and Farm	28 00	27 00
No. 3 Saddle	17 00	14 00	Common Team Harness	27 00	23 00
No. 4 Saddle	12 00	9 00	Chain and Plow	20 00	16 00
No. 5 Saddle	10 00	8 00	All Harness with Patent Trace Buckles (I do not)		
No. 6 Saddle	9 00	6 00	Plated or Plain Bosses with Snaps and Breast-Strap Slides.		
Concord Stage Wheel Harness with Breeching	35 00	30 00	Riding Bridles from $1 to $3	Five-ring Halters from $14 to $17 per dozen.	
Concord Stage Hip Strap Harness	32 00	26 00	Web Halters from $8 to $7 per dozen.		

All Work Hand-Made and of the Best California Leather, and Warranted to Give Satisfaction.

Goods will be shipped to any part of the State at the above prices, and can be returned at my expense if not as represented.

Sole Agent for Knight's Patent Drover Sirrup for Oregon and Washington.

W. H. WATKINDS.

SMITH BROS' IRON & BRASS WORKS

South Front Street, between Harrison and Hall,

In Fireproof Building formerly occupied by the Oregon Iron Works Company

MANUFACTURERS OF

Steam Engines and Boilers, Saw Mill, Grist Mill, Quartz and Canning Machinery, Turbine Water Wheels, Iron and Brass Castings, Kettles and Sheet-Iron Work and Iron Railings.

MACHINERY, BOILERS and CASTINGS of all kinds made to order on short notice.

WILLAMET IRON WORKS,

Incorporated September 16, 1865,

CORNER OF NORTH FRONT AND "E" STREET

J. W. SPRAGUE, President.... PETER TAYLOR, Vice President.... WALTER THOMPSON, Secretary.

Iron and Brass Founders, Boiler Makers, General Machinist And Engine Builders,

MANUFACTURE AND HAVE FOR SALE

High and Low Pressure Marine and Stationary ENGINES and BOILERS; new SAW Grist Mills; Quartz, Mining and Agricultural Machinery.

Agents for the Celebrated MOORE & PARKER WATER WHEEL, cheaper than any first class Wheel.

REPAIRING OF MACHINERY AND BOILERS promptly attended to and executed with neatness and dispatch.

THE LARGEST AND BEST STOCK OF PATTERNS North of San Francisco. No charge for the use of them.

Agents for Hawley's Patent Steam Pump, the best in use. Also, Agents for the Ammoniacal Preparation for the Prevention and Removal of Boiler Scale.

DeGroot's Ornamental Iron Fence; a variety of Beautiful Patterns for Cemeteries, etc.

House Castings, Etc., Etc.

JAMES LOTAN, Superintendent.

P. GOLDSMITH, Nos. 247 and 249 Water street, New York. J. LOEWENBERG, Portland.

GOLDSMITH & LOEWENBERG.

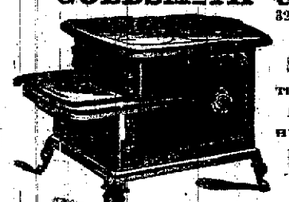

82 and 84 Front Street, O. S. N. Co's Block

Importers and Dealers in

STOVES, RANGES AND METALS,

Tinmen's & Plumber's Stock. Lead & Iron Pipe

FORCE AND LIFT PUMPS,

HYDRAULIC RAMS; INDIA RUBBER HOSE

House Furnishing Hardware.

BIRD CAGES AND WIRE GOODS,

Water Coolers. Ice Cream Freezers,

And the Excelsior Metallic Refrigerator.

MARKETS.

A. H. JOHNSON,

Stalls 26, 27 and 28 Central Market.

Dealer in all kinds of

Fresh Meats.

PACKER OF BEEF AND PORK.

Highest Price paid for all kinds of Fat Stock

CHRIS. SCHLOTH,

Washington St., near Third.

Is prepared to supply Fresh

Beef, Pork, Mutton, Veal, Etc.

Free delivery to any part of the city.

J. S. KELLER,

Cor. Madison and First Streets.

Is prepared to supply Fresh

Beef, Pork, Mutton, Veal, Etc.

WHOLESALE AND RETAIL.

ETERDING & REEBE,

Commission Merchants,

EXPORTERS AND DEALERS IN

[illegible]

—AND OF ALL KINDS OF—

FIRE BRICK AND FIRE CLAY,

GRAIN SACKS & TWINE

NO. 27 FRONT ST.,

PORTLAND, OREGON.

CHRONIC DISEASES OF MALES AND FEMALES A SPECIALTY.

GO TO RILEY

TO GET YOUR SEWING MACHINE REPAIRED. No matter what kind of a machine it is. His work is guaranteed for three years and his prices are low. At the office of the New Home and Improved Home Shuttle Sewing Machines, corner Second and Taylor streets, Portland. fe25dlm

For Married Women and Men

A sure Cure for Fluor Albus and Falling of the Womb.

Office hours from 10 to 12 A. M., from 2 to 4 P. M.

J. T. JACOB. MARY E. JACOB.

Southeast corner Corbett and Porter sts., Portland.

WE WILL ALSO KEEP CONSTANTLY ON hand for sale, an almost sure cure for Piles in their worst forms, and a sure cure for Dyspepsia. I defy competition on the above diseases, can give almost immediate relief, and cure in our directions are strictly followed. To any unfortunate being afflicted with Piles and they shall not return, would be more than any person could be the fortune asylum ought to venture to assert. I do not profess to be able to do that. But I do know from thirty years of my own experience and of trial of many others of both sex, that my preparation has come the nearest perfection of anything ever offered the public, and in some of the most inveterate cases I cannot just now go into any lengthy propositions on the subject. I will only offer a few hints for the consideration of those troubled with this distressing disease. I hold that postponing the demands of nature to evacuate is a prolific cause, most especially in towns and among persons in business; say is it not next to impossible for the clerk, the merchant, the lawyer, the lawyer, to answer nature's calls promptly? This soon becomes a terrible tax on nature; then comes costiveness; next you take drastic purges, and the unavoidable consequence is you have aggravated, not soothed nor healed; you have neither supplied the injured parts with a lubricative a healer nor a comforter; you have left them irritated more or less, to go through the same routine over and over again, until you have no rest; soon comes a train of diseases, you do not think why; you have a worried look because you have not had rest enough. Tell us, will you, how much needless suffering you undergo at present. I hold, too, that dyspepsia is another great cause of Piles; gulping your food helps to cause Dyspepsia. We could go on, page upon page, and show our common sense would convince you how much you lose and suffer by allowing one disease to retain its hold, until it has generated others. I offer these hints and facts for your reflection, you who suffer. And we offer you cures and comforters